

# Infrared Inspection

## Infrared Thermography Inspection

**40 Year Recertification**

**Electrical system operating at 400A or  
higher**



### Inspection Details

Thermographer	Humberto Suarez
Company Name	Evolve Property Inspections
Client	Sample
Inspection Date	03/24/2022
Address	Sample
Report Name	Electrical Thermography

## **TABLE OF CONTENTS**

### **I - Introduction to the Report**

Explains the purpose of the report and what it contains.

### **II - Certification**

Certification of inspection authenticity and completeness signed by a certified thermographer.

### **III - Inspection Equipment List**

Provides a complete list of all equipment inspected with summary results detailing the equipment inspection status.

### **IV - Explanation of Problem Documentation**

Discusses Section V (Thermographic Documentation & Analysis) and Section VI (Equipment Repair Summary Page) and explains the Repair Priority Guide

### **V - Thermographic Documentation & Analysis**

Contains a full page of documentation for each problem found, including photo and color or B&W thermogram.

### **VI - Equipment Repair Summary Form**

Includes a form (Equipment Repair Summary Page) to document equipment repair information including the date of repair, the responsible person, and the action(s) taken to resolve the problem.

## II – CERTIFICATION

I hereby warrant that the inspection, which is the subject of this report, was conducted personally by me or by a thoroughly qualified assistant under my direction. I further warrant that this report has been prepared under my personal guidance and has been found by me to be totally accurate and complete to the best of my ability as a certified thermographer.

Humberto Suarez



Certified Thermographer, Level II Infrared Training Center  
Certificate No. 180687



I hereby warrant that I am a Level II Certified Thermographer meeting the experience required, as per the current “Minimum Inspection Procedural Guidelines for Building Electrical Inspections”, revised and approved on November 18, 2021 by the Miami-Dade County Board of Rules and Appeals (BORA).

Humberto Suarez



Certified Thermographer, Level II Infrared Training Center  
Certificate No. 180687

### III - INSPECTION EQUIPMENT LIST

DETAILS COLUMN: Y=panels/doors off or open, N=panels/doors on or closed,  
NI = not inspected, OFF=equipment was not in operation

Created	Equipment	Value	Details	Default rating formula	Page number
3/24/2022 10:02:35 AM	Main switch gear	81.7 °F	Y	Normal	12
3/24/2022 10:06:57 AM	Main switch gear	81.8 °F	Y	Normal	13
3/24/2022 10:19:27 AM	Main switch gear	87.2 °F	Y	Normal	14
3/24/2022 10:21:56 AM	Main switch gear	84.2 °F	Y	Normal	15
3/24/2022 10:23:31 AM	Main switch gear	82.8 °F	Y	Normal	16
3/24/2022 10:24:45 AM	Main switch gear	83.3 °F	Y	Normal	17
3/24/2022 10:26:03 AM	Main switch gear	83.1 °F	Y	Normal	18
3/24/2022 10:29:07 AM	Main switch gear	84.1 °F	Y	Normal	19
3/24/2022 10:31:03 AM	Light post contactor	83.9 °F	Y	Normal	20
3/24/2022 10:35:07 AM	light pol timer	86.9 °F	Y	Normal	21
3/24/2022 10:39:06 AM	Light signs contactor	83.3 °F	Y	Normal	22
3/24/2022 10:41:29 AM	Signs timer	85.4 °F		Normal	23
3/24/2022 10:43:21 AM	Breaker panel	83.9 °F	Y	Normal	24
3/24/2022 10:45:45 AM	Breaker panel	86.5 °F	Y	Normal	25
3/24/2022 10:51:52 AM	Main switch gear	85.1 °F	Y	Normal	26
3/24/2022 10:53:24 AM	Main switch gear	81.9 °F	Y	Normal	27





Created	Equipment	Value	Details	Default rating formula	Page number
3/24/2022 10:57:10 AM	light pol timer	82.1 °F	Y	Normal	28
3/24/2022 10:59:51 AM	Main switch gear	84.3 °F	Y	Normal	29
3/24/2022 11:04:00 AM	Main switch gear	87.9 °F	Y	Normal	30
3/24/2022 11:06:25 AM	Main switch gear	81.5 °F	Y	Normal	31
3/24/2022 11:08:40 AM	2 Main panel breaker	90.2 °F	Y	Repair next time	32
3/24/2022 11:14:08 AM	Main breaker	84.2 °F	Y	Normal	33
3/24/2022 11:18:30 AM	Breaker panel	84.0 °F	Y	Normal	34
3/24/2022 11:29:14 AM	Main switch gear	100.1 °F	Y	Normal	36
3/24/2022 11:31:01 AM	Main switch gear	85.7 °F	Y	Normal	37
3/24/2022 11:37:03 AM	Breaker panel	81.9 °F	Y	Normal	38
3/24/2022 11:43:44 AM	Breaker panel	80.8 °F	Y	Intermediate	39
3/24/2022 11:47:06 AM	timer	86.2 °F	Y	Normal	40
3/24/2022 11:56:35 AM	Breaker panel	79.1 °F	Y	Repair next time	41
3/24/2022 12:06:59 PM	Breaker panel	77.3 °F	Y	Intermediate	42
3/24/2022 12:15:09 PM	Breaker panel	83.8 °F	Y	Normal	43
3/24/2022 12:21:12 PM	Main switch gear	86.3 °F	Y	Normal	44
3/24/2022 12:23:59 PM	Main switch gear	86.9 °F	Y	Normal	45
3/24/2022 12:31:17 PM	Main switch gear	84.1 °F	Y	Normal	46
3/24/2022 12:32:41 PM	gutter	81.6 °F	Y	Normal	47
3/24/2022 12:35:14 PM	gutter	81.9 °F	Y	Normal	48
3/24/2022 12:47:49 PM	gutter	85.2 °F	Y	Normal	49
3/24/2022 12:52:26 PM	gutter	86.5 °F	Y	Normal	50



Created	Equipment	Value	Details	Default rating formula	Page number
3/24/2022 1:01:35 PM	Breaker panel	77.7 °F	Y	Repair next time	51
3/24/2022 1:06:13 PM	Breaker panel	82.6 °F	Y	Repair immediately	52
3/24/2022 1:13:34 PM	Breaker panel	78.1 °F	Y	Normal	53
3/24/2022 1:15:16 PM	timer	77.5 °F	Y	Normal	54
3/24/2022 1:20:52 PM	Breaker panel	71.9 °F	Y	Intermediate	55
3/24/2022 1:23:18 PM	timer	69.3 °F	Y	Normal	56
3/24/2022 1:26:53 PM	Breaker panel	78.2 °F	Y	Repair next time	57
3/24/2022 1:34:34 PM	Breaker panel	*266.4 °F	Y	Repair immediately	58
3/24/2022 1:51:20 PM	Breaker panel 1	71.6 °F	Y	Repair immediately	59
3/24/2022 1:55:48 PM	Breaker panel 2	78.8 °F	Y	Normal	60
3/24/2022 1:59:08 PM	Breaker panel 3	75.2 °F	Y	Repair next time	61
3/24/2022 2:05:15 PM	Breaker panel	79.9 °F	Y	Normal	62
3/24/2022 2:12:54 PM	Breaker panel 1	87.7 °F	Y	Intermediate	63
3/24/2022 2:14:29 PM	Breaker panel 2	97.0 °F	Y	Normal	64
3/24/2022 2:03:12 PM	Breaker panel 3	71.0 °F	NI	Intermediate	65

## Built In Trend Monitoring

When yearly scans are accomplished, report results allow you to trend monitor your electrical equipment without having to cross reference previous report findings.

If a previous year problem is not repaired it will show up again in the current scan report and its current intensity range indicates a current effective response.

## Defining Total Temperature and Ambient Operating Temperature and explanation for their Use

Total Temperature:  $\text{Total Temperature} = \text{Ambient Operating Temperature} + \text{Fault temperature}$

Allows the customer to evaluate possible damage to equipment.

- Leads fail between 90°C/194°F and 110°C/230°F
- Phenolic fails around 200°C/392°F
- Transformers and Motor Insulation failure temperature depends on insulation class rating.
- Contacts start to fail around 130°C/266°F

Ambient Operating Temperature (AOT\*) for Infrared Scanning Purposes: Temperature within a device container (Box or Cabinet) that is not directly affected by faulting component = Normal Equipment Operating Temperature Contained By Box or Cabinet.

Example: If there is no container (e.g. Device mounted to a wall), it is the temperature adjacent to the device not affected by the fault.

Allows you, the customer, to determine if device will operate at intended amperage.

Most switchgear is rated to operate at approximately 40°C/104°F (Industrial) to 50°C/122°F (Marine)

If AOT is enough above normal rated temperature, either of the following conditions can cause an unanticipated trip.

1. An intermittent high load.
2. A minor (Green) or intermediate (Yellow) fault.

Report pages with photographs:

- RGB stands for Visible Light Photograph
- IR stands for Infrared Light Thermograph
- \*AOT stands for Ambient Operating Temperature

Both black & white and color infrared thermographs are presented to better depict the fault condition.

In addition to the corrective response time frame suggested below and the failure curve located on the previous page, you may want to consider using the military standard responses presented below. Standard for evaluating faults located in Electrical Equipment utilizing Temperature Data obtained with an Infrared Imaging Equipment:

Temperatures rise above Ambient Operating Temperature:

- \*10°C/18°F to 24°C/43°F component failure unlikely, but corrective measures required at next scheduled routine maintenance period or as scheduling permits. (Green Label).
- 25°C/45°F to 39°C/70°F component failure probable, unless corrected. (Yellow Label).
- 40°C/72°F to 69°C/124°F component failure almost certain, unless corrected. (Orange Label).
- 70°C/126°F and above component failure imminent. Immediately inform the person responsible for continued operation of equipment. (Red Label).

Note: All Industrial Electric uses a Blue Label to indicate faults that require attention due to either ambient temperature (Ex: Phase Not Operating), faulty equipment elements or unsafe conditions.

\* Note: Temperature conditions below 10°C/18°F rise above AOT are not considered significant enough to record and are usually not included in the reports unless the fault temperature is being affected by a cooling medium such as oil or wind.

Fault Correction Recommendation When Our Source Assessment Is Inaccurate:

When a fault is indicated in a connection or component and examination by your electrician does not turn up a loose connection or faulty component where we have indicated, a fault does exist.

The electrician should continue to investigate the next connection or component to be found in the direction that the heat is coming from until a source is located.

Example: If a molded case breaker line side lead connection lug is indicated as a fault source and is found to be secure, but not frozen in place, look for a loose connection or sign of over temp. in the lead holder lug.

# IV - EXPLANATION OF PROBLEM DOCUMENTATION

Property owners need to prioritize their repair efforts.

To help them do this, we provide you with a repair priority rating for each problem point identified in this report.

The repair priority rating is an objective measure which is based on the severity of the apparent temperature rise measured by the thermographer (see table below).

These ratings adhere to established industry standards and guidelines.

To determine repair schedules, the ratings should be combined with the judgement of your maintenance personnel as to the importance of each potential problem with regard to personnel safety and the consequences of equipment failure.

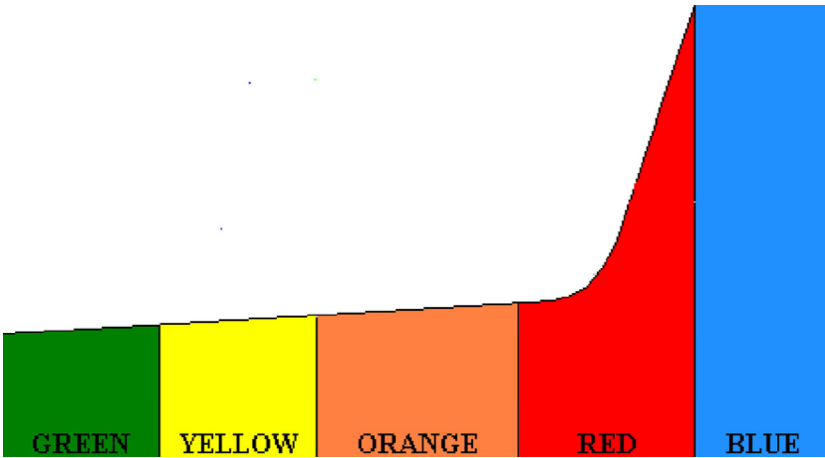

Minor	Intermediate	Serious	Critical	
10 °C 18 °F	25 °C 45 °F	40°C 72 °F	70°C 126 °F	AMBIENTTEMP No heat rise
Years	Months	Months to Weeks	Weeks to now	Faulty equipment or not in service





- Transformers and Motor Insulation failure temperature depends on insulation class rating.
- Contacts start to fail around 130°C/266°F

**Ambient Operating Temperature (AOT\*)** for Infrared Scanning Purposes: **Temperature within a device container (Box or Cabinet) that is not directly affected by faulting component = Normal Equipment Operating Temperature Contained By Box or Cabinet.**

Example: If there is no container (e.g. Device mounted to a wall), it is the temperature adjacent to the device not affected by the fault.

**Allows you, the customer, to determine if device will operate at intended amperage.**

Most switchgear is rated to operate at approximately 40°C/104°F (Industrial) to 50°C/122°F (Marine)

If AOT is enough above normal rated temperature, either of the following conditions can cause an unanticipated trip.

1. An intermittent high load.
2. A minor (**Green**) or intermediate (**Yellow**) fault.

Report pages with photographs:

- RGB stands for Visible Light Photograph
- IR stands for Infrared Light Thermograph
- \*AOT stands for Ambient Operating Temperature

Both black & white and color infrared thermographs are presented to better depict the fault condition.

In addition to the corrective response time frame suggested below and the failure curve located on the previous page, you may want to consider using the military standard responses presented below.

### **Military Standard for evaluating faults located In Electrical Equipment utilizing Temperature Data obtained with an Infrared Imaging Equipment:**

#### **Temperatures rise above Ambient Operating Temperature:**

- \*10°C/18°F to 24°C/43°F component failure unlikely, but corrective measures required at next scheduled routine maintenance period or as scheduling permits. (Green Label).
- 25°C/45°F to 39°C/70°F component failure probable, unless corrected. (Yellow Label).
- 40°C/72°F to 69°C/124°F component failure almost certain, unless corrected. (Orange Label).
- 70°C/126°F and above component failure imminent. Immediately inform the person responsible for continued operation of equipment. (Red Label).



**Note:** All Industrial Electric uses a **Blue Label** to indicate faults that require attention due to either ambient temperature (Ex: Phase Not Operating), faulty equipment elements or unsafe conditions.

\* **Note:** Temperature conditions below 10°C/18°F rise above **AOT** are not considered significant enough to record and are usually not included in the reports unless the fault temperature is being affected by a cooling medium such as oil or wind.

### **Fault Correction Recommendation When Our Source Assessment Is Inaccurate:**

When a fault is indicated in a connection or component and examination by your electrician does not turn up a loose connection or faulty component where we have indicated, a fault does exist.

The electrician should continue to investigate the next connection or component to be found in the direction that the heat is coming from until a source is located.

Example: If a molded case breaker line side lead connection lug is indicated as a fault source and is found to be secure, but not frozen in place, look for a loose connection or sign of over temp. in the lead holder lug.

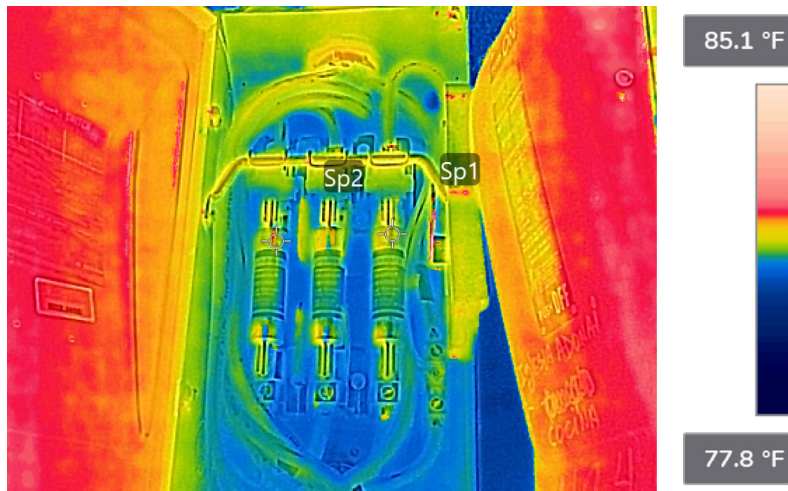

## Measurements

Sp1	81.7 °F
Sp2	81.7 °F
Sp1-Sp2	0.0 °F
Sp1-Reference temp.	81.7 °F
Emissivity	0.90
Reflected temp.	68.0 °F
Atmospheric temp.	58.0 °F

## Camera information

Camera model	FLIR E95
Lens	FOL10
Camera serial	78501807
Range max.	120.0 °F
Range min.	-20.0 °F
Created	3/24/2022 10:02:35 AM

Severity: **Normal**

## NETA/NFPA70 B Severity Criteria:

Normal	0 to 1
Intermediate	1 to 4
Repair next time	4 to 15
Repair immediately	>15

## Text annotations

Floor	1
Location	Electrical Room
Equipment	Main switch gear
Item	11948 iglesia
Details	Y
Anomaly	Normal
Recommendation	No action

Comments and Recommendations:

**No heat rise. Higher temperature is reflected from inspector's body**

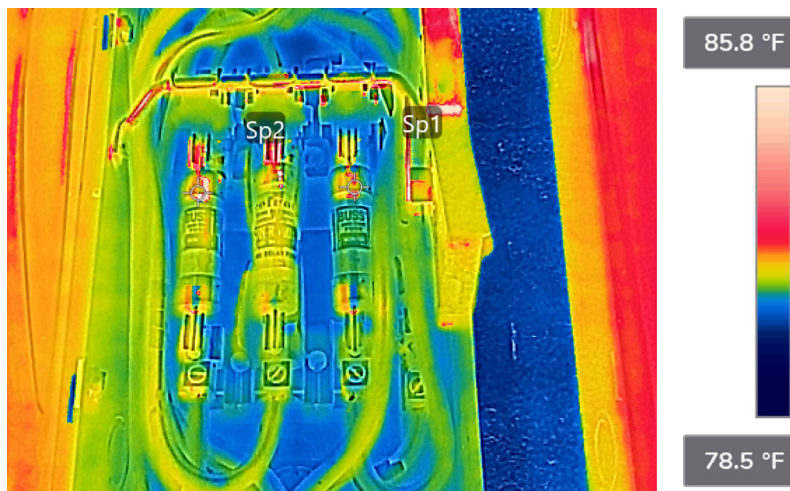

## Measurements

Sp1	81.8 °F
Sp2	81.7 °F
Sp1-Sp2	0.1 °F
Temp Rise over similar	
Sp1-Reference temp.	81.8 °F
Temp Rise over Ambient	
Emissivity	0.90
Reflected temp.	68.0 °F
Atmospheric temp.	58.0 °F

## Camera information

Camera model	FLIR E95
Lens	FOL10
Camera serial	78501807
Range max.	120.0 °F
Range min.	-20.0 °F
Created	3/24/2022 10:06:57 AM

Severity: **Normal**

## NETA/NFPA70 B Severity Criteria:

Normal	0 to 1
Intermediate	1 to 4
Repair next time	4 to 15
Repair immediately	>15

## Text annotations

Floor	1
Location	Electrical Room
Equipment	Main switch gear
Item	11946 iglesia
Details	Y
Anomaly	Normal
Recommendation	No action

Comments and Recommendations:

**No heat rise. Higher temperature is reflected from inspector's body**



## Measurements

Sp1	87.2 °F
Sp2	86.6 °F
Sp1-Sp2	0.7 °F
Sp1-Reference temp.	87.2 °F
Emissivity	0.90
Reflected temp.	68.0 °F
Atmospheric temp.	58.0 °F

## Camera information

Camera model	FLIR E95
Lens	FOL10
Camera serial	78501807
Range max.	120.0 °F
Range min.	-20.0 °F
Created	3/24/2022 10:19:27 AM

Severity: **Normal**

## NETA/NFPA70 B Severity Criteria:

Normal	0 to 1
Intermediate	1 to 4
Repair next time	4 to 15
Repair immediately	>15

## Text annotations

Floor	1
Location	Electrical Room
Equipment	Main switch gear
Item	11944
Details	Y
Anomaly	Normal
Recommendation	No action

Comments and Recommendations:

**No heat rise. Higher temperature is reflected from inspector's body**



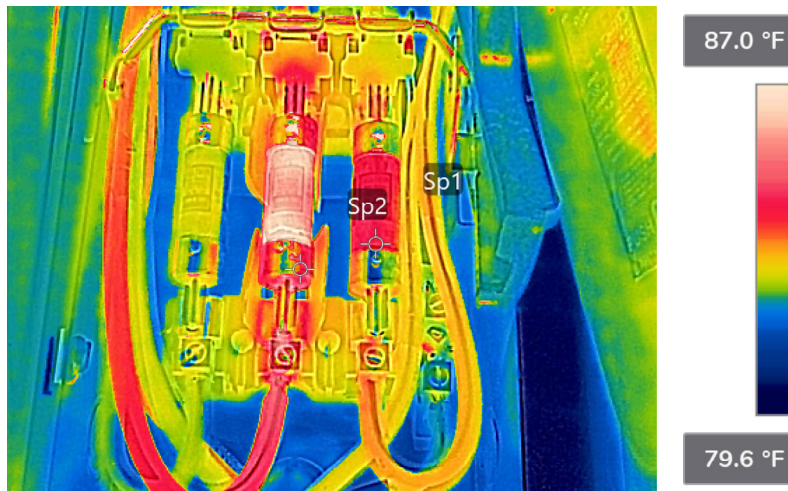

## Measurements

Sp1	87.2 °F
Sp2	86.6 °F
Sp1-Sp2	0.7 °F
Sp1-Reference temp.	87.2 °F
Emissivity	0.90
Reflected temp.	68.0 °F
Atmospheric temp.	58.0 °F

## Camera information

Camera model	FLIR E95
Lens	FOL10
Camera serial	78501807
Range max.	120.0 °F
Range min.	-20.0 °F
Created	3/24/2022 10:21:56 AM

Severity: **Normal**

## NETA/NFPA70 B Severity Criteria:

Normal	0 to 1
Intermediate	1 to 4
Repair next time	4 to 15
Repair immediately	>15

## Text annotations

Floor	1
Location	Electrical Room
Equipment	Main switch gear
Item	11942
Details	Y
Anomaly	Normal
Recommendation	No action

Comments and Recommendations:

**No heat rise. Higher temperature is reflected from inspector's body**



## Measurements

Sp1	82.8 °F
Sp2	83.3 °F
Sp1-Sp2	-0.5 °F
Sp1-Reference temp.	82.8 °F
Emissivity	0.90
Reflected temp.	68.0 °F
Atmospheric temp.	58.0 °F

## Camera information

Camera model	FLIR E95
Lens	FOL10
Camera serial	78501807
Range max.	120.0 °F
Range min.	-20.0 °F
Created	3/24/2022 10:23:31 AM

Severity: **Normal**

## NETA/NFPA70 B Severity Criteria:

Normal	0 to 1
Intermediate	1 to 4
Repair next time	4 to 15
Repair immediately	>15

## Text annotations

Floor	1
Location	Electrical Room
Equipment	Main switch gear
Item	11940
Details	Y
Anomaly	Normal
Recommendation	No action

Comments and Recommendations:

**Missing/damaged Fuses Phase C, Recommend electrical contractor instal new fuses 100 amp**

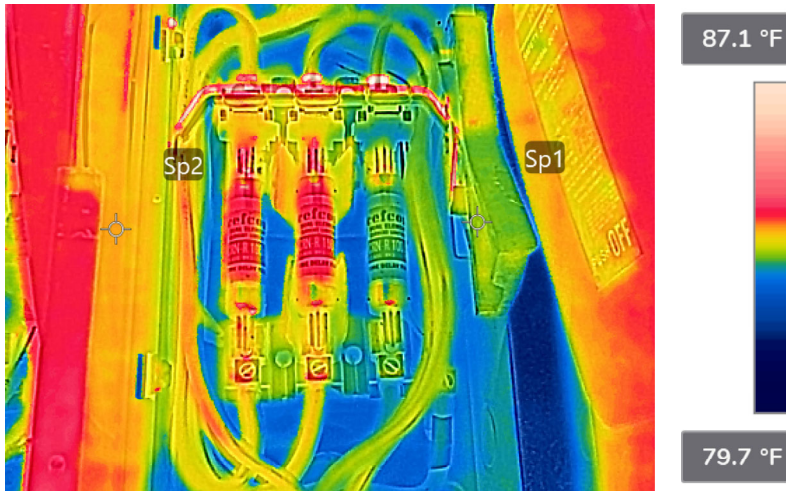

## Measurements

Sp1	83.3 °F
Sp2	83.8 °F
Sp1-Sp2	-0.5 °F
Sp1-Reference temp.	83.3 °F
Emissivity	0.90
Reflected temp.	68.0 °F
Atmospheric temp.	58.0 °F

## Camera information

Camera model	FLIR E95
Lens	FOL10
Camera serial	78501807
Range max.	120.0 °F
Range min.	-20.0 °F
Created	3/24/2022 10:24:45 AM

Severity: **Normal**

## NETA/NFPA70 B Severity Criteria:

Normal	0 to 1
Intermediate	1 to 4
Repair next time	4 to 15
Repair immediately	>15

## Text annotations

Floor	1
Location	Electrical Room
Equipment	Main switch gear
Item	11938
Details	Y
Anomaly	Normal
Recommendation	No action

Comments and Recommendations:

**No heat rise. Higher temperature is reflected from inspector's body**





## Measurements

Sp1	83.1 °F
Sp2	83.9 °F
Sp1-Sp2	-0.9 °F
Sp1-Reference temp.	83.1 °F
Emissivity	0.90
Reflected temp.	68.0 °F
Atmospheric temp.	58.0 °F

## Camera information

Camera model	FLIR E95
Lens	FOL10
Camera serial	78501807
Range max.	120.0 °F
Range min.	-20.0 °F
Created	3/24/2022 10:26:03 AM

Severity: **Normal**

## NETA/NFPA70 B Severity Criteria:

Normal	0 to 1
Intermediate	1 to 4
Repair next time	4 to 15
Repair immediately	>15

## Text annotations

Floor	1
Location	Electrical Room
Equipment	Main switch gear
Item	11936
Details	Y
Anomaly	Normal
Recommendation	No action

Comments and Recommendations:

**No heat rise. Higher temperature is reflected from inspector's body**

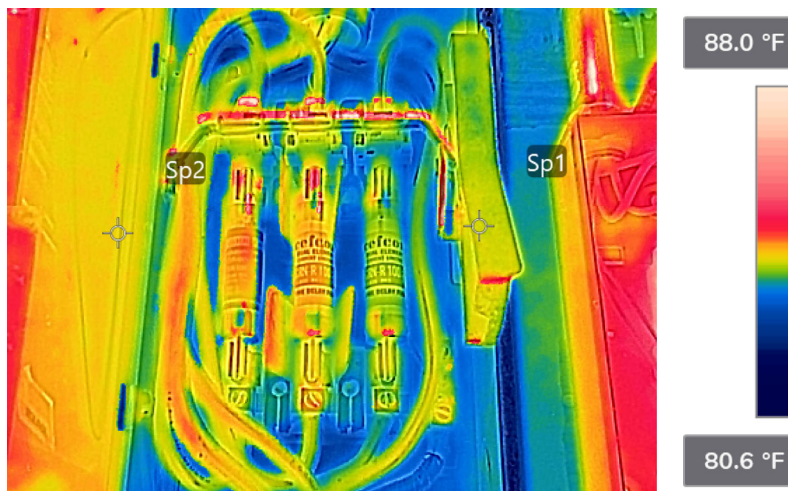

## Measurements

Sp1	84.1 °F
Sp2	84.2 °F
Sp1-Sp2	-0.1 °F
Temp Rise over similar	
Sp1-Reference temp.	84.1 °F
Temp Rise over Ambient	
Emissivity	0.90
Reflected temp.	68.0 °F
Atmospheric temp.	58.0 °F

## Camera information

Camera model	FLIR E95
Lens	FOL10
Camera serial	78501807
Range max.	120.0 °F
Range min.	-20.0 °F
Created	3/24/2022 10:29:07 AM

Severity: **Normal**

## NETA/NFPA70 B Severity Criteria:

Normal	0 to 1
Intermediate	1 to 4
Repair next time	4 to 15
Repair immediately	>15

## Text annotations

Floor	1
Location	Electrical Room
Equipment	Main switch gear
Item	11934
Details	Y
Anomaly	Normal
Recommendation	No action

Comments and Recommendations:

**No heat rise. Higher temperature is reflected from inspector's body**



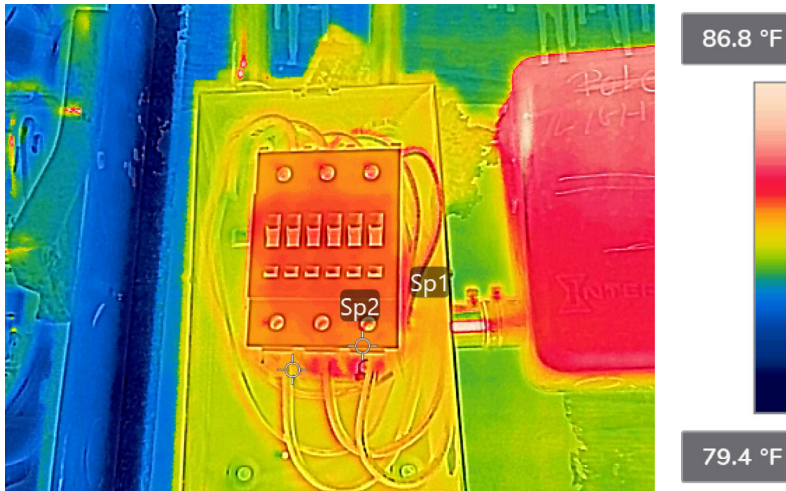

## Measurements

Sp1	83.9 °F
Sp2	83.6 °F
Sp1-Sp2	0.3 °F
Temp Rise over similar	
Sp1-Reference temp.	83.9 °F
Temp Rise over Ambient	
Emissivity	0.90
Reflected temp.	68.0 °F
Atmospheric temp.	58.0 °F

## Camera information

Camera model	FLIR E95
Lens	FOL10
Camera serial	78501807
Range max.	120.0 °F
Range min.	-20.0 °F
Created	3/24/2022 10:31:03 AM

Severity: **Normal**

## NETA/NFPA70 B Severity Criteria:

Normal	0 to 1
Intermediate	1 to 4
Repair next time	4 to 15
Repair immediately	>15

## Text annotations

Floor	1
Location	Electrical Room
Equipment	Light post contactor
Item	1st
Details	Y
Anomaly	Priority
Recommendation	Contactor is exposed and in the wrong box

Comments and Recommendations:

**Contactor is exposed and in the wrong box, Recommend electrical contractor to replace to proper lighting contactor**

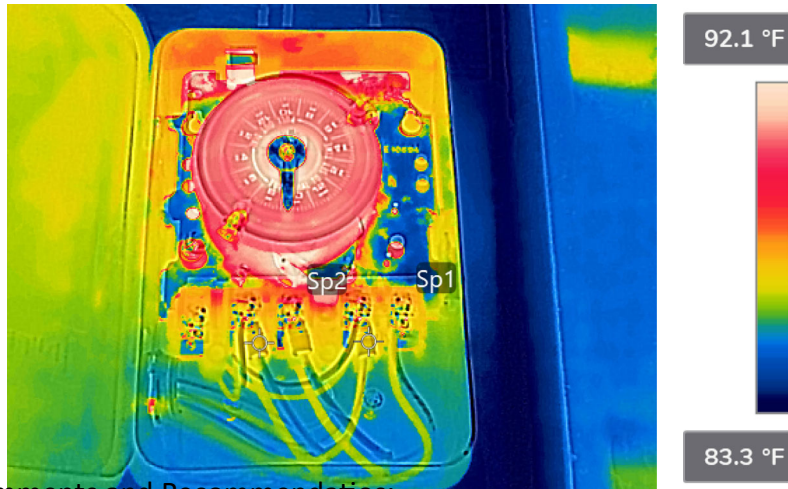

Comments and Recommendations:

## Measurements

Sp1	86.9 °F
Sp2	87.0 °F
Sp1-Sp2	-0.2 °F
Sp1-Reference temp.	86.9 °F
Emissivity	0.90
Reflected temp.	68.0 °F
Atmospheric temp.	58.0 °F

## Camera information

Camera model	FLIR E95
Lens	FOL10
Camera serial	78501807
Range max.	120.0 °F
Range min.	-20.0 °F
Created	3/24/2022 10:35:07 AM

Severity: **Normal**

## NETA/NFPA70 B Severity Criteria:

Normal	0 to 1
Intermediate	1 to 4
Repair next time	4 to 15
Repair immediately	>15

## Text annotations

Floor	1
Location	Electrical Room
Equipment	light pol timer
Item	Exterior lightning
Details	Y
Anomaly	Normal
Recommendation	No action

Comments and Recommendations:

**No heat rise. Higher temperature is reflected from inspector's body**



## Measurements

Sp1	83.3 °F
Sp2	83.2 °F
Sp1-Sp2	0.1 °F
Sp1-Reference temp.	83.3 °F
Emissivity	0.90
Reflected temp.	68.0 °F
Atmospheric temp.	58.0 °F

## Camera information

Camera model	FLIR E95
Lens	FOL10
Camera serial	78501807
Range max.	120.0 °F
Range min.	-20.0 °F
Created	3/24/2022 10:39:06 AM

Severity: **Normal**

## NETA/NFPA70 B Severity Criteria:

Normal	0 to 1
Intermediate	1 to 4
Repair next time	4 to 15
Repair immediately	>15

## Text annotations

Floor	1
Location	Electrical Room
Equipment	Light signs contactor
Item	Exterior sign
Details	Y
Anomaly	Normal
Recommendation	No action

Comments and Recommendations:

**No heat rise. Higher temperature is reflected from inspector's body**

**Knockouts - Missing Knockout seals electrical equipment has exposed energized access, person or object may suffer electrocution if in contact with opening in contactor box, Recommend by code all knockouts should be installed. Please ask your electrician/engineer to evaluate**



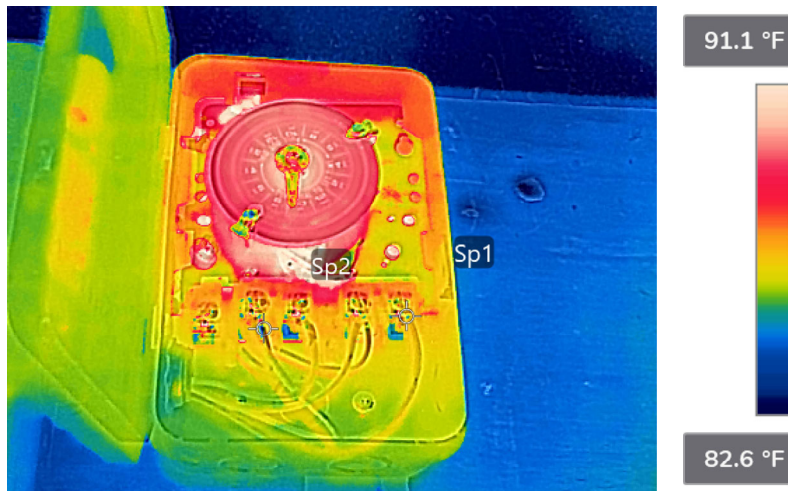

## Measurements

Sp1	85.4 °F
Sp2	85.8 °F
Sp1-Sp2	-0.4 °F
Sp1-Reference temp.	85.4 °F
Emissivity	0.90
Reflected temp.	68.0 °F
Atmospheric temp.	58.0 °F

## Camera information

Camera model	FLIR E95
Lens	FOL10
Camera serial	78501807
Range max.	120.0 °F
Range min.	-20.0 °F
Created	3/24/2022 10:41:29 AM

Severity: **Normal**

## NETA/NFPA70 B Severity Criteria:

Normal	0 to 1
Intermediate	1 to 4
Repair next time	4 to 15
Repair immediately	>15

## Text annotations

Floor	1
Location	Electrical Room
Equipment	Signs timer
Item	Timer
Details	Y
Anomaly	Normal
Recommendation	No action

Comments and Recommendations:

**No heat rise. Higher temperature is reflected from inspector's body**

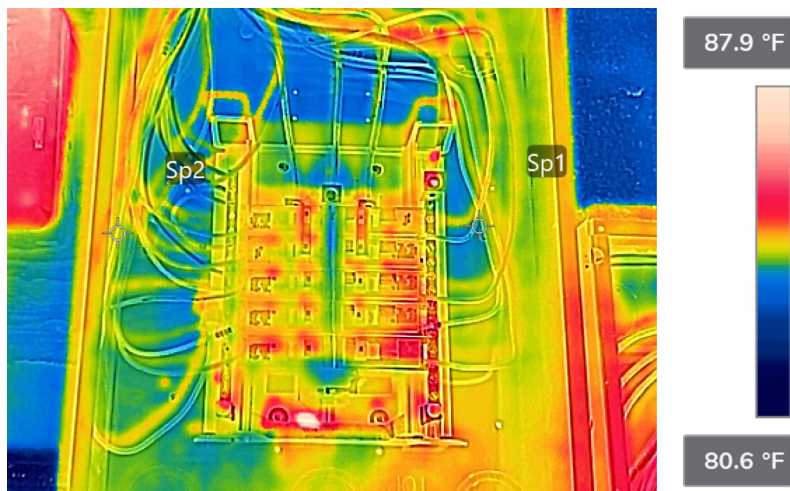

## Measurements

Sp1	83.9 °F
Sp2	84.3 °F
Sp1-Sp2	-0.4 °F
Sp1-Reference temp.	83.9 °F
Emissivity	0.90
Reflected temp.	68.0 °F
Atmospheric temp.	58.0 °F

## Camera information

Camera model	FLIR E95
Lens	FOL10
Camera serial	78501807
Range max.	120.0 °F
Range min.	-20.0 °F
Created	3/24/2022 10:43:21 AM

Severity: **Normal**

## NETA/NFPA70 B Severity Criteria:

Normal	0 to 1
Intermediate	1 to 4
Repair next time	4 to 15
Repair immediately	>15

## Text annotations

Floor	1
Location	Electrical Room
Equipment	Breaker panel
Item	house panle C
Details	Y
Anomaly	Normal
Recommendation	No action

Comments and Recommendations:

**Nutral cable not proper color, Please ask your electrician/engineer to check it**



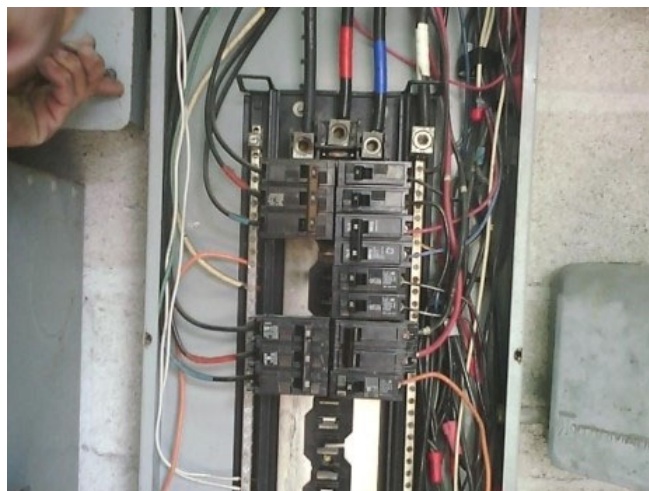

## Measurements

Sp1	86.5 °F
Sp2	86.3 °F
Sp1-Sp2	0.2 °F
Temp Rise over similar	
Sp1-Reference temp.	86.5 °F
Temp Rise over Ambient	
Emissivity	0.90
Reflected temp.	68.0 °F
Atmospheric temp.	58.0 °F

## Camera information

Camera model	FLIR E95
Lens	FOL10
Camera serial	78501807
Range max.	120.0 °F
Range min.	-20.0 °F
Created	3/24/2022 10:45:45 AM

Severity: **Normal**

## NETA/NFPA70 B Severity Criteria:

Normal	0 to 1
Intermediate	1 to 4
Repair next time	4 to 15
Repair immediately	>15

## Text annotations

Floor	1
Location	Electrical Room
Equipment	Breaker panel
Item	House panel B
Details	Y
Anomaly	Nutral cable not proper coller
Recommendation	Electrical contractor to repair

Comments and Recommendations:

**Nutral cable not proper color, Please ask your electrician/engineer to check it**

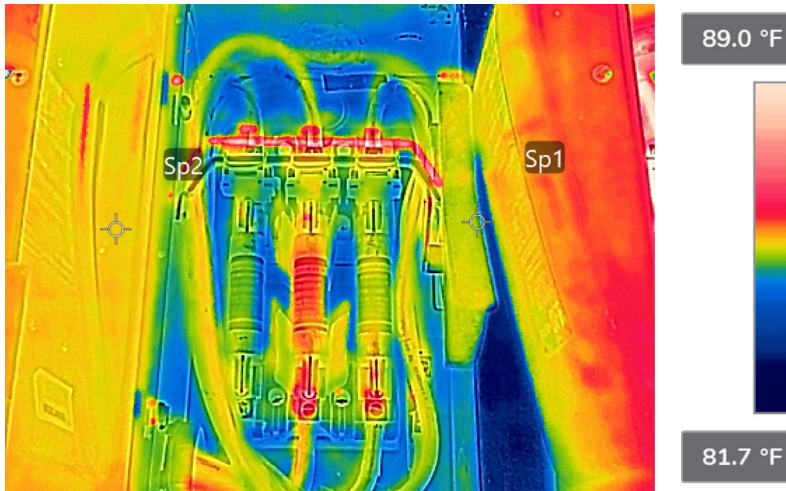

## Measurements

Sp1	85.1 °F
Sp2	85.5 °F
Sp1-Sp2	-0.4 °F
Sp1-Reference temp.	85.1 °F
Emissivity	0.90
Reflected temp.	68.0 °F
Atmospheric temp.	58.0 °F

## Camera information

Camera model	FLIR E95
Lens	FOL10
Camera serial	78501807
Range max.	120.0 °F
Range min.	-20.0 °F
Created	3/24/2022 10:51:52 AM

Severity: **Normal**

## NETA/NFPA70 B Severity Criteria:

Normal	0 to 1
Intermediate	1 to 4
Repair next time	4 to 15
Repair immediately	>15

## Text annotations

Floor	1
Location	Electrical Room
Equipment	Main switch gear
Item	11918
Details	Y
Anomaly	Normal
Recommendation	No action

Comments and Recommendations:

**No heat rise. Higher temperature is reflected from inspector's body**

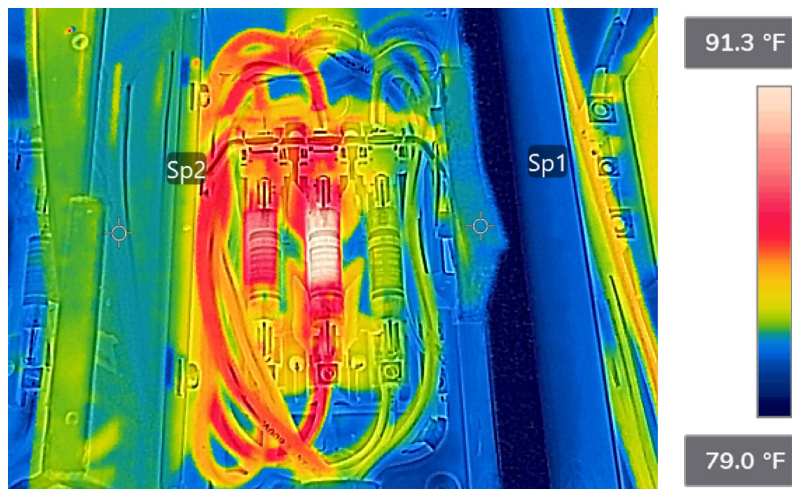

## Measurements

Sp1	81.9 °F
Sp2	82.1 °F
Sp1-Sp2	-0.2 °F
Sp1-Reference temp.	81.9 °F
Emissivity	0.90
Reflected temp.	68.0 °F
Atmospheric temp.	58.0 °F

## Camera information

Camera model	FLIR E95
Lens	FOL10
Camera serial	78501807
Range max.	120.0 °F
Range min.	-20.0 °F
Created	3/24/2022 10:53:24 AM

Severity: **Normal**

## NETA/NFPA70 B Severity Criteria:

Normal	0 to 1
Intermediate	1 to 4
Repair next time	4 to 15
Repair immediately	>15

## Text annotations

Floor	1
Location	Electrical room
Equipment	Main switch gear
Item	11932
Details	Y
Anomaly	Normal
Recommendation	No action

Comments and Recommendations:

**No heat rise. Higher temperature is reflected from inspector's body**



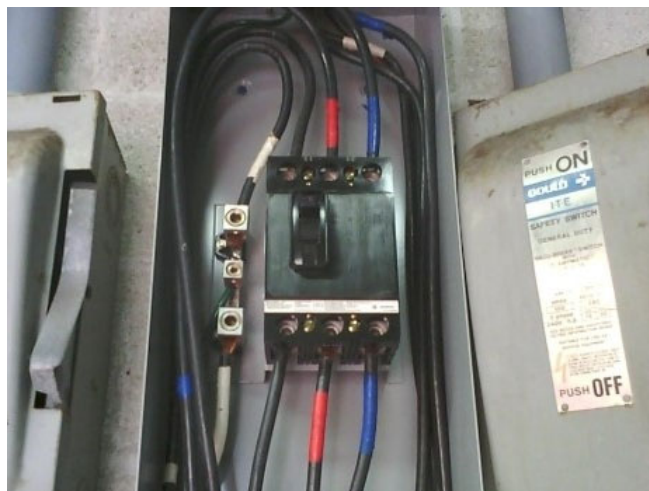

## Measurements

Sp1	82.1 °F
Sp2	82.6 °F
Sp1-Sp2	-0.5 °F
Sp1-Reference temp.	82.1 °F
Emissivity	0.90
Reflected temp.	68.0 °F
Atmospheric temp.	58.0 °F

## Camera information

Camera model	FLIR E95
Lens	FOL10
Camera serial	78501807
Range max.	120.0 °F
Range min.	-20.0 °F
Created	3/24/2022 10:57:10 AM

Severity: **Normal**

## NETA/NFPA70 B Severity Criteria:

Normal	0 to 1
Intermediate	1 to 4
Repair next time	4 to 15
Repair immediately	>15

## Text annotations

Floor	1
Location	11930
Equipment	light pol timer
Item	Main breaker shut off
Details	Y
Anomaly	Normal
Recommendation	No action

Comments and Recommendations:

**Light Poll main breaker shut off installed in location were does not allow to access other main shut off by electrical code need clearnce, Recommend electrical contractor to evaluate**

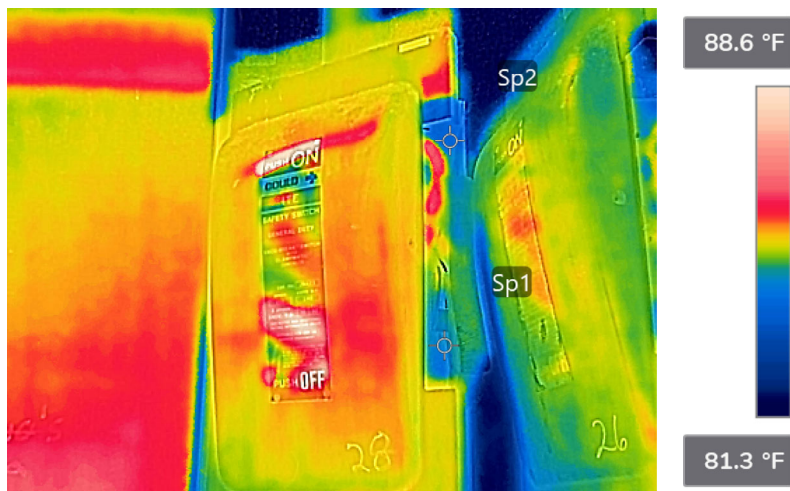

## Measurements

Sp1	84.3 °F
Sp2	83.8 °F
Sp1-Sp2	0.5 °F
Sp1-Reference temp.	84.3 °F
Emissivity	0.90
Reflected temp.	68.0 °F
Atmospheric temp.	58.0 °F

## Camera information

Camera model	FLIR E95
Lens	FOL10
Camera serial	78501807
Range max.	120.0 °F
Range min.	-20.0 °F
Created	3/24/2022 10:59:51 AM

Severity: **Normal**

## NETA/NFPA70 B Severity Criteria:

Normal	0 to 1
Intermediate	1 to 4
Repair next time	4 to 15
Repair immediately	>15

## Text annotations

Floor	1
Location	Electrical Room
Equipment	Main switch gear
Item	11928
Details	NI
Anomaly	No Access
Recommendation	Electrician

Comments and Recommendations:

**No Access main breaker shut off installed in location were does not allow to access other main shut off by electrical code need clearnce, Recommend electrical contractor to evaluate a better location or replacemnt**



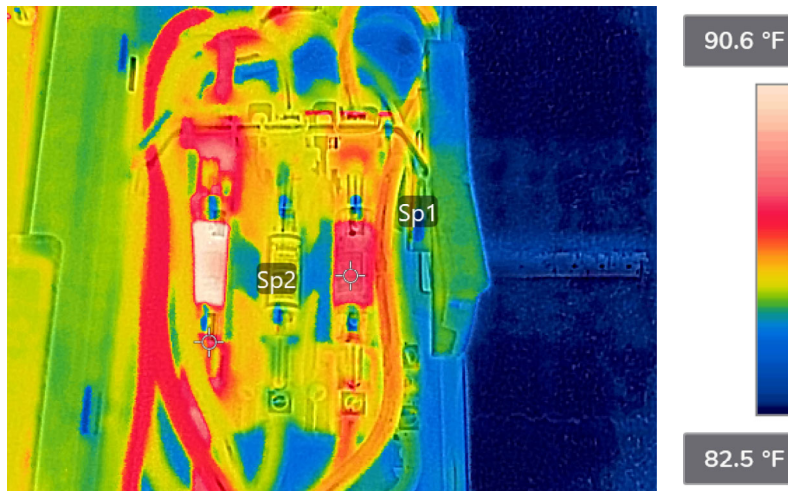

## Measurements

Sp1	87.9 °F
Sp2	87.6 °F
Sp1-Sp2	0.3 °F
Sp1-Reference temp.	87.9 °F
Emissivity	0.90
Reflected temp.	68.0 °F
Atmospheric temp.	58.0 °F

## Camera information

Camera model	FLIR E95
Lens	FOL10
Camera serial	78501807
Range max.	120.0 °F
Range min.	-20.0 °F
Created	3/24/2022 11:04:00 AM

Severity: **Normal**

## NETA/NFPA70 B Severity Criteria:

Normal	0 to 1
Intermediate	1 to 4
Repair next time	4 to 15
Repair immediately	>15

## Text annotations

Floor	1
Location	Electrical Room
Equipment	Main switch gear
Item	11926
Details	Y
Anomaly	Normal
Recommendation	No action

Comments and Recommendations:

**No heat rise. Higher temperature is reflected from inspector's body**

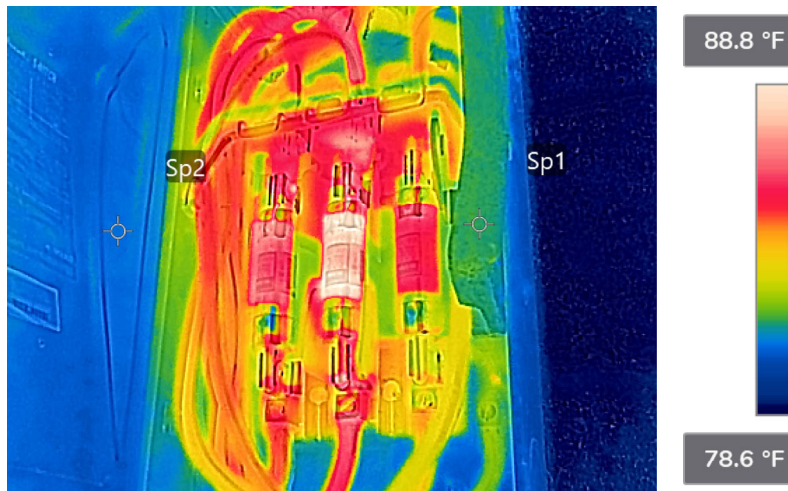

## Measurements

Sp1	81.5 °F
Sp2	80.8 °F
Sp1-Sp2	0.7 °F
Sp1-Reference temp.	81.5 °F
Emissivity	0.90
Reflected temp.	68.0 °F
Atmospheric temp.	58.0 °F

## Camera information

Camera model	FLIR E95
Lens	FOL10
Camera serial	78501807
Range max.	120.0 °F
Range min.	-20.0 °F
Created	3/24/2022 11:06:25 AM

Severity: **Normal**

## NETA/NFPA70 B Severity Criteria:

Normal	0 to 1
Intermediate	1 to 4
Repair next time	4 to 15
Repair immediately	>15

## Text annotations

Floor	1
Location	Electrical Room
Equipment	Main switch gear
Item	11964
Details	Y
Anomaly	Normal
Recommendation	No action

Comments and Recommendations:

**No heat rise. Higher temperature is reflected from inspector's body**

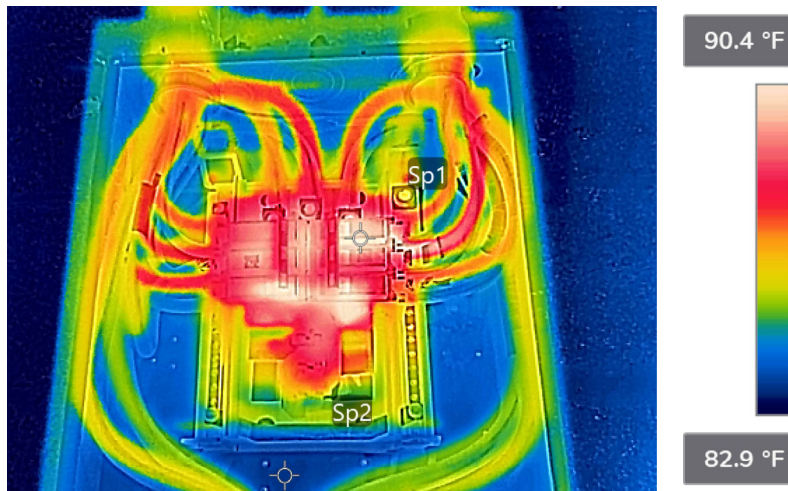

## Measurements

Sp1	90.2 °F
Sp2	83.5 °F
Sp1-Sp2	6.7 °F
Sp1-Reference temp.	90.2 °F
Emissivity	0.90
Reflected temp.	68.0 °F
Atmospheric temp.	58.0 °F

## Camera information

Camera model	FLIR E95
Lens	FOL10
Camera serial	78501807
Range max.	120.0 °F
Range min.	-20.0 °F
Created	3/24/2022 11:08:40 AM

Severity: **Repair next time**

## NETA/NFPA70 B Severity Criteria:

Normal	0 to 1
Intermediate	1 to 4
Repair next time	4 to 15
Repair immediately	>15

## Text annotations

Floor	1
Location	Electrical Room
Equipment	2 Main panel breaker
Item	11920 and 11922
Details	Y
Anomaly	Priority
Recommendation	Electrical contractor to repair

Comments and Recommendations:

**Installation of 2 main breakers are not properly installed by code, recommend 2 separate main breaker disconnect by a Electrical contractor**

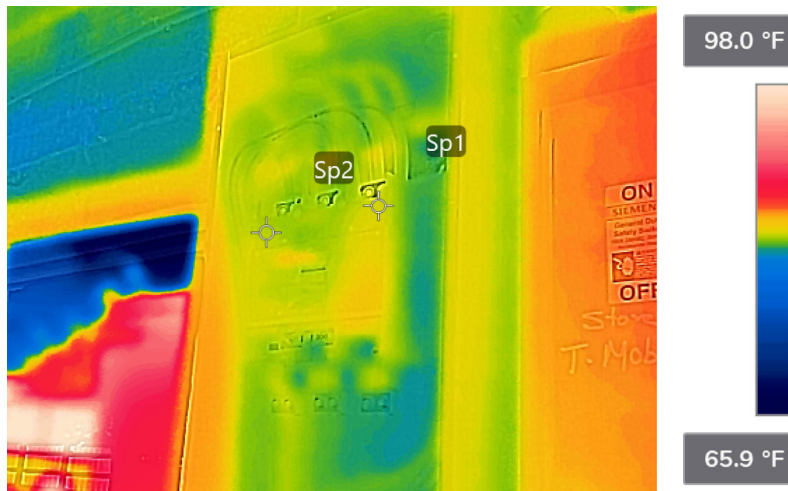

## Measurements

Sp1	84.2 °F
Sp2	84.0 °F
Sp1-Sp2	0.2 °F
Sp1-Reference temp.	84.2 °F
Emissivity	0.90
Reflected temp.	68.0 °F
Atmospheric temp.	58.0 °F

## Camera information

Camera model	FLIR E95
Lens	FOL10
Camera serial	78501807
Range max.	120.0 °F
Range min.	-20.0 °F
Created	3/24/2022 11:14:08 AM

Severity: **Normal**

## NETA/NFPA70 B Severity Criteria:

Normal	0 to 1
Intermediate	1 to 4
Repair next time	4 to 15
Repair immediately	>15

## Text annotations

Floor	1
Location	Electrical Room
Equipment	Main breaker
Item	Not in use 11962 11964
Details	Y
Anomaly	Not in use
Recommendation	No action

Comments and Recommendations:

Not in use



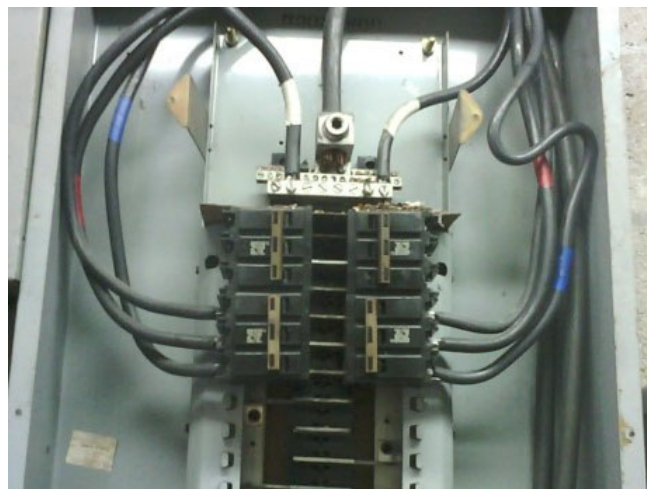
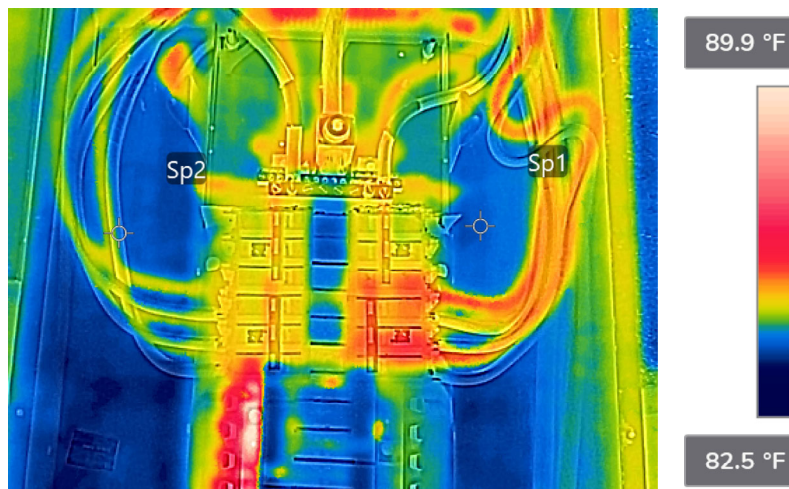

## Measurements

Sp1	84.0 °F
Sp2	84.3 °F
Sp1-Sp2	-0.2 °F
Sp1-Reference temp.	84.0 °F
Emissivity	0.90
Reflected temp.	68.0 °F
Atmospheric temp.	58.0 °F

## Camera information

Camera model	FLIR E95
Lens	FOL10
Camera serial	78501807
Range max.	120.0 °F
Range min.	-20.0 °F
Created	3/24/2022 11:18:30 AM

Severity: **Normal**

## NETA/NFPA70 B Severity Criteria:

Normal	0 to 1
Intermediate	1 to 4
Repair next time	4 to 15
Repair immediately	>15

## Text annotations

Floor	1
Location	Electrical Room
Equipment	Breaker panel
Item	11950 - 52 54 56
Details	Y
Anomaly	Normal
Recommendation	No action

Comments and Recommendations:

**No Ground and one main breaker not in use, Recommend electrical contractor to evaluate and repair**



### Camera information

Camera model	FLIR E95
Lens	FOL10
Camera serial	78501807
Range max.	120.0 °F
Range min.	-20.0 °F
Created	3/24/2022 11:21:07 AM

Severity: **Normal**

### NETA/NFPA70 B Severity Criteria:

Normal	0 to 1
Intermediate	1 to 4
Repair next time	4 to 15
Repair immediately	>15

### Text annotations

Floor	1
Location	Electrical Room
Equipment	Breaker panel
Item	11950 - 52 54 56
Details	Y
Anomaly	Missing knockout
Recommendation	Electrical contractor to repair

Comments and Recommendations:

**No heat rise. Higher temperature is reflected from inspector's body**

**Knockouts - Missing Knockout seals electrical equipment has exposed energized access, person or object may suffer electrocution if in contact with opening in contactor box, Recommend by code all knockouts should be installed. Please ask your electrician/engineer to evaluate**



## Measurements

Sp1	100.1 °F
Sp2	99.8 °F
Sp1-Sp2	0.2 °F
Sp1-Reference temp.	100.1 °F
Emissivity	0.90
Reflected temp.	68.0 °F
Atmospheric temp.	58.0 °F

## Camera information

Camera model	FLIR E95
Lens	FOL10
Camera serial	78501807
Range max.	120.0 °F
Range min.	-20.0 °F
Created	3/24/2022 11:29:14 AM

Severity: **Normal**

## NETA/NFPA70 B Severity Criteria:

Normal	0 to 1
Intermediate	1 to 4
Repair next time	4 to 15
Repair immediately	>15

## Text annotations

Floor	1
Location	Electrical Room
Equipment	Main switch gear
Item	Tmobil
Details	Y
Anomaly	Normal
Recommendation	No action

Comments and Recommendations:

**No heat rise. Higher temperature is reflected from inspector's body**

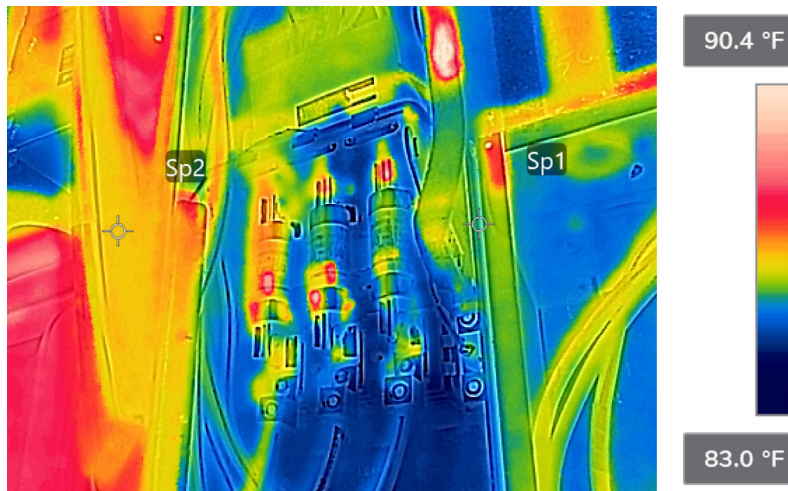

## Measurements

Sp1	85.7 °F
Sp2	86.5 °F
Sp1-Sp2	-0.9 °F
Sp1-Reference temp.	85.7 °F
Emissivity	0.90
Reflected temp.	68.0 °F
Atmospheric temp.	58.0 °F

## Camera information

Camera model	FLIR E95
Lens	FOL10
Camera serial	78501807
Range max.	120.0 °F
Range min.	-20.0 °F
Created	3/24/2022 11:31:01 AM

Severity: **Normal**

## NETA/NFPA70 B Severity Criteria:

Normal	0 to 1
Intermediate	1 to 4
Repair next time	4 to 15
Repair immediately	>15

## Text annotations

Floor	1
Location	Electrical Room
Equipment	Main switch gear
Item	11958
Details	Y
Anomaly	Normal
Recommendation	No action

Comments and Recommendations:

**No heat rise. Higher temperature is reflected from inspector's body**



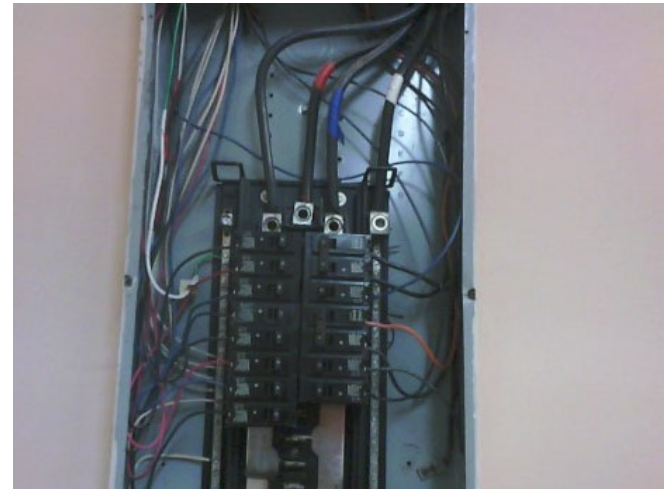
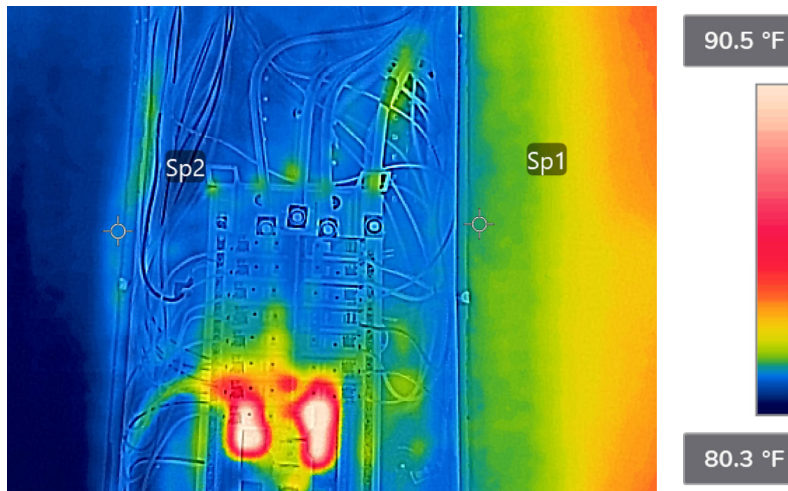

## Measurements

Sp1	81.9 °F
Sp2	81.5 °F
Sp1-Sp2	0.3 °F
Sp1-Reference temp.	81.9 °F
Emissivity	0.90
Reflected temp.	68.0 °F
Atmospheric temp.	58.0 °F

## Camera information

Camera model	FLIR E95
Lens	FOL10
Camera serial	78501807
Range max.	120.0 °F
Range min.	-20.0 °F
Created	3/24/2022 11:37:03 AM

Severity: **Normal**

## NETA/NFPA70 B Severity Criteria:

Normal	0 to 1
Intermediate	1 to 4
Repair next time	4 to 15
Repair immediately	>15

## Text annotations

Floor	1
Location	Church
Equipment	Breaker panel
Item	11946 iglesia
Details	Y
Anomaly	Normal
Recommendation	Grounding issues

Comments and Recommendations:

**Grounding Issues, Recommend installing proper grounding bars by a licensed electrician**

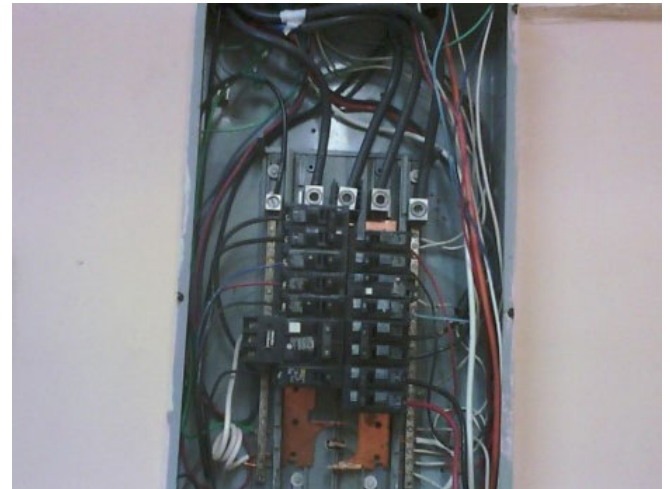
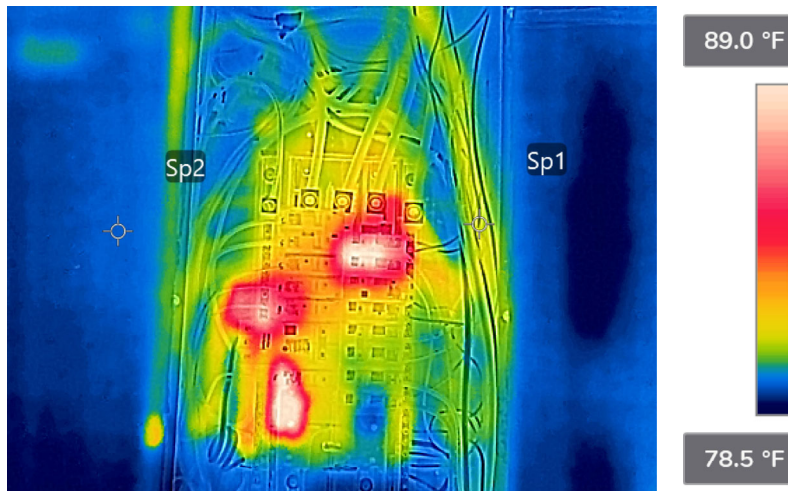

## Measurements

Sp1	80.8 °F
Sp2	79.4 °F
Sp1-Sp2	1.4 °F
Sp1-Reference temp.	80.8 °F
Emissivity	0.90
Reflected temp.	68.0 °F
Atmospheric temp.	58.0 °F

## Camera information

Camera model	FLIR E95
Lens	FOL10
Camera serial	78501807
Range max.	120.0 °F
Range min.	-20.0 °F
Created	3/24/2022 11:43:44 AM

Severity: **Intermediate**

## NETA/NFPA70 B Severity Criteria:

Normal	0 to 1
Intermediate	1 to 4
Repair next time	4 to 15
Repair immediately	>15

## Text annotations

Floor	1
Location	Church
Equipment	Breaker panel
Item	11948 iglesia
Details	Y
Anomaly	missing groun
Recommendation	Electrical contractor to repair

Comments and Recommendations:

**Grounding Issues, Recommend installing proper grounding bars by a lisencc electrician**

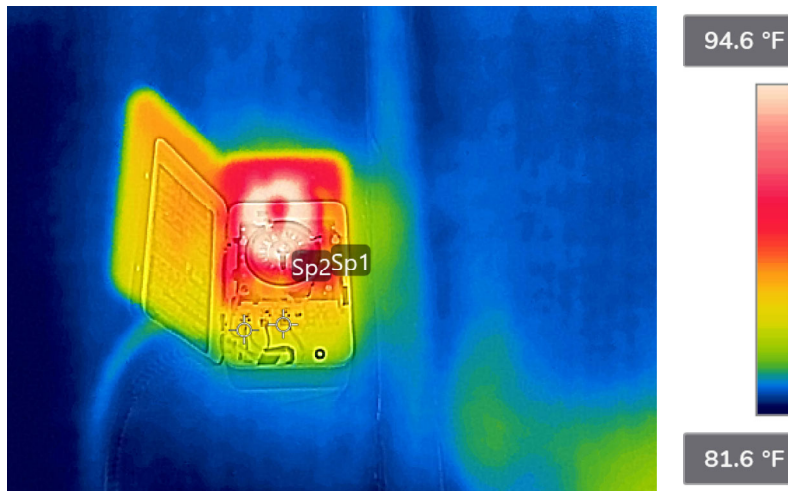

## Measurements

Sp1	86.2 °F
Sp2	85.8 °F
Temp Rise over similar	
Sp1-Sp2	0.4 °F
Temp Rise over Ambient	
Sp1-Reference temp.	86.2 °F
Emissivity	0.90
Reflected temp.	68.0 °F
Atmospheric temp.	58.0 °F
Reference temp.	0.0 °F

## Camera information

Camera model	FLIR E95
Lens	FOL10
Camera serial	78501807
Range max.	120.0 °F
Range min.	-20.0 °F
Created	3/24/2022 11:47:06 AM

Severity: **Normal**

## NETA/NFPA70 B Severity Criteria:

Normal	0 to 1
Intermediate	1 to 4
Repair next time	4 to 15
Repair immediately	>15

## Text annotations

Floor	1
Location	Church
Equipment	timer
Item	11946 iglesia
Details	Y
Anomaly	Normal
Recommendation	No action

Comments and Recommendations:

**No heat rise. Higher temperature is reflected from inspector's body**

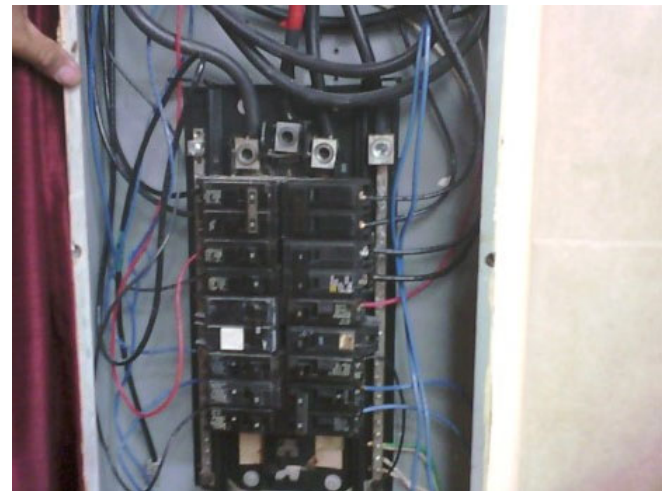

## Measurements

Sp1	79.1 °F
Sp2	85.0 °F
Sp1-Sp2	-5.9 °F
Sp1-Reference temp.	79.1 °F
Emissivity	0.90
Reflected temp.	68.0 °F
Atmospheric temp.	67.0 °F

## Camera information

Camera model	FLIR E95
Lens	FOL10
Camera serial	78501807
Range max.	120.0 °F
Range min.	-20.0 °F
Created	3/24/2022 11:56:35 AM

Severity: **Repair next time**

## NETA/NFPA70 B Severity Criteria:

Normal	0 to 1
Intermediate	1 to 4
Repair next time	4 to 15
Repair immediately	>15

## Text annotations

Floor	1
Location	Church
Equipment	Breaker panel
Item	11950 CHURCH
Details	Y
Anomaly	Priority
Recommendation	Ground issues a d brakers recommend contractor

Comments and Recommendations:

**Grounding Issues and deffrent breakers , Recommend installing proper grounding bars and proper breakers by a lisencc electrican**



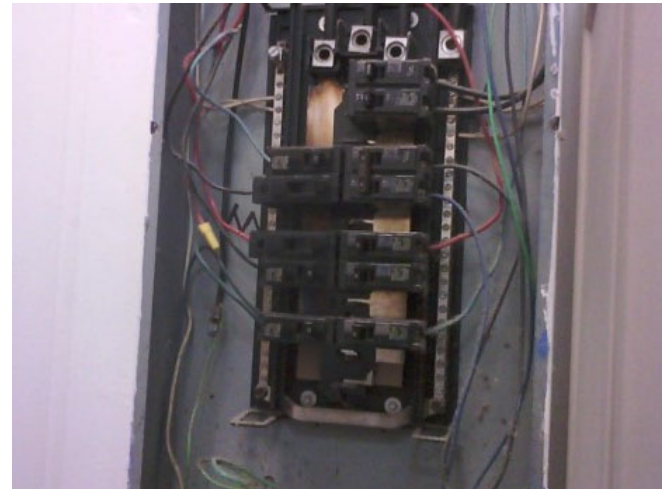
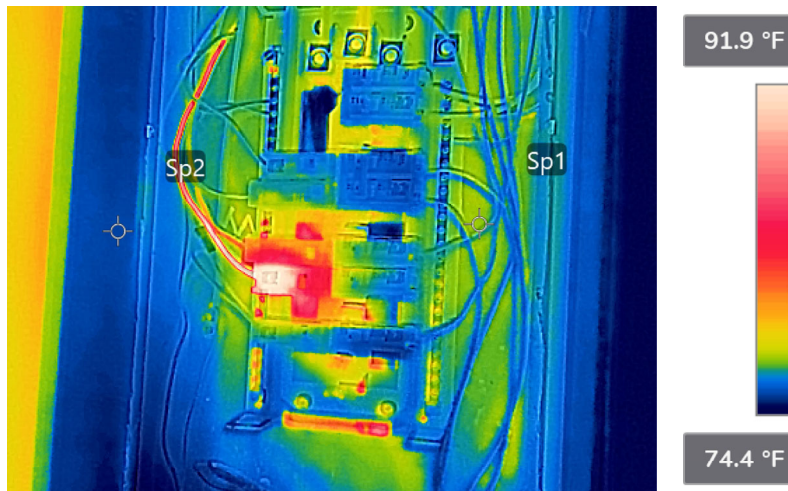

## Measurements

Sp1	77.3 °F
Sp2	75.5 °F
Sp1-Sp2	1.9 °F
Sp1-Reference temp.	77.3 °F
Emissivity	0.90
Reflected temp.	68.0 °F
Atmospheric temp.	67.0 °F

## Camera information

Camera model	FLIR E95
Lens	FOL10
Camera serial	78501807
Range max.	120.0 °F
Range min.	-20.0 °F
Created	3/24/2022 12:06:59 PM

Severity: **Intermediate**

## NETA/NFPA70 B Severity Criteria:

Normal	0 to 1
Intermediate	1 to 4
Repair next time	4 to 15
Repair immediately	>15

## Text annotations

Floor	1
Location	11940 karati
Equipment	Breaker panel
Item	11940
Details	Y
Anomaly	Priority
Recommendation	Doble tapping wrong breakers no ground missing a phase

Comments and Recommendations:

**Doble tapping, wrong breakers no ground and missing C Phase, Recommend liscence electrician to repair**

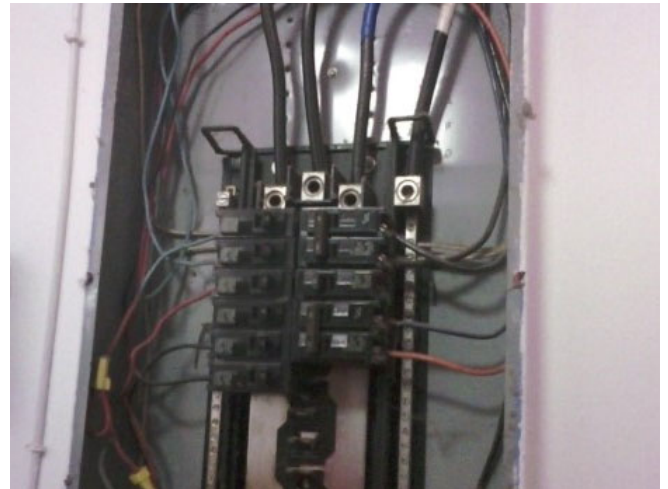
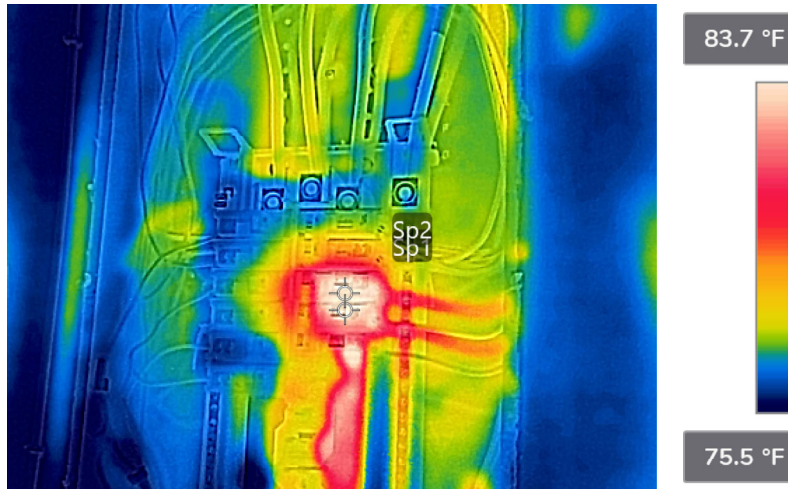

## Measurements

Sp1	83.8 °F
Sp2	84.2 °F
Sp1-Sp2	-0.4 °F
Sp1-Reference temp.	83.8 °F
Emissivity	0.90
Reflected temp.	68.0 °F
Atmospheric temp.	67.0 °F

## Camera information

Camera model	FLIR E95
Lens	FOL10
Camera serial	78501807
Range max.	120.0 °F
Range min.	-20.0 °F
Created	3/24/2022 12:15:09 PM

Severity: **Normal**

## NETA/NFPA70 B Severity Criteria:

Normal	0 to 1
Intermediate	1 to 4
Repair next time	4 to 15
Repair immediately	>15

## Text annotations

Floor	1
Location	11938 karati
Equipment	Breaker panel
Item	11938
Details	Y
Anomaly	Normal
Recommendation	No action

Comments and Recommendations:

**No heat rise. Higher temperature is reflected from inspector's body**



## Measurements

Sp1	86.3 °F
Sp2	85.8 °F
Sp1-Sp2	0.5 °F
Sp1-Reference temp.	86.3 °F
Emissivity	0.90
Reflected temp.	68.0 °F
Atmospheric temp.	79.0 °F

## Camera information

Camera model	FLIR E95
Lens	FOL10
Camera serial	78501807
Range max.	120.0 °F
Range min.	-20.0 °F
Created	3/24/2022 12:21:12 PM

Severity: **Normal**

## NETA/NFPA70 B Severity Criteria:

Normal	0 to 1
Intermediate	1 to 4
Repair next time	4 to 15
Repair immediately	>15

## Text annotations

Floor	1
Location	Electrical Room
Equipment	Main switch gear
Item	Main shut 2 of 3
Details	Y
Anomaly	Normal
Recommendation	No action

Comments and Recommendations:

**No heat rise. Higher temperature is reflected from inspector's body**



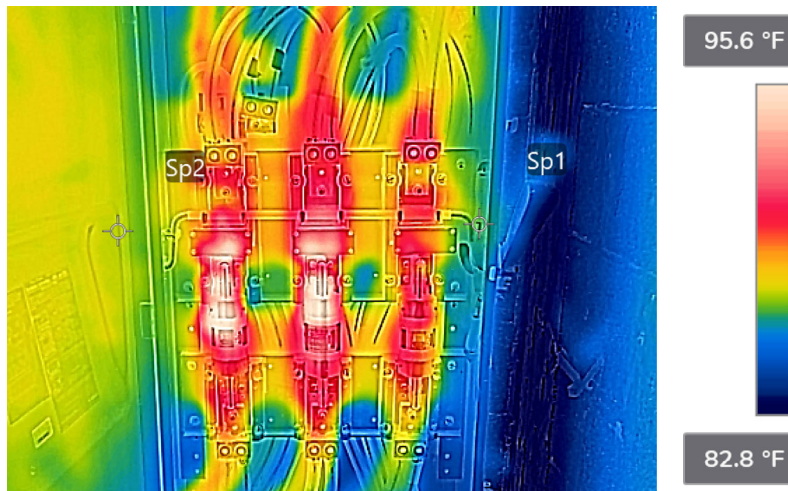

## Measurements

Sp1	86.9 °F
Sp2	87.6 °F
Sp1-Sp2	-0.7 °F
Sp1-Reference temp.	86.9 °F
Emissivity	0.90
Reflected temp.	68.0 °F
Atmospheric temp.	79.0 °F

## Camera information

Camera model	FLIR E95
Lens	FOL10
Camera serial	78501807
Range max.	120.0 °F
Range min.	-20.0 °F
Created	3/24/2022 12:23:59 PM

Severity: **Normal**

## NETA/NFPA70 B Severity Criteria:

Normal	0 to 1
Intermediate	1 to 4
Repair next time	4 to 15
Repair immediately	>15

## Text annotations

Floor	1
Location	Electrical Room
Equipment	Main switch gear
Item	1of3 main
Details	Y
Anomaly	Normal
Recommendation	No action

Comments and Recommendations:

**No heat rise. Higher temperature is reflected from inspector's body**





## Measurements

Sp1	84.1 °F
Sp2	83.8 °F
Sp1-Sp2	0.3 °F
Sp1-Reference temp.	84.1 °F
Emissivity	0.90
Reflected temp.	68.0 °F
Atmospheric temp.	79.0 °F

## Camera information

Camera model	FLIR E95
Lens	FOL10
Camera serial	78501807
Range max.	120.0 °F
Range min.	-20.0 °F
Created	3/24/2022 12:31:17 PM

Severity: **Normal**

## NETA/NFPA70 B Severity Criteria:

Normal	0 to 1
Intermediate	1 to 4
Repair next time	4 to 15
Repair immediately	>15

## Text annotations

Floor	1
Location	Electrical Room
Equipment	Main switch gear
Item	Main shut off 3
Details	Y
Anomaly	Normal
Recommendation	No action

Comments and Recommendations:

**No heat rise. Higher temperature is reflected from inspector's body**

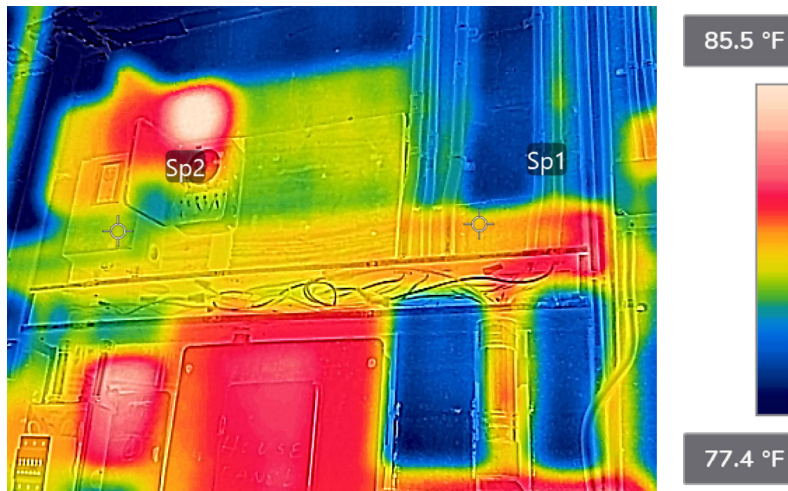

## Measurements

Sp1	81.6 °F
Sp2	80.8 °F
Sp1-Sp2	0.7 °F
Sp1-Reference temp.	81.6 °F
Emissivity	0.90
Reflected temp.	68.0 °F
Atmospheric temp.	79.0 °F

## Camera information

Camera model	FLIR E95
Lens	FOL10
Camera serial	78501807
Range max.	120.0 °F
Range min.	-20.0 °F
Created	3/24/2022 12:32:41 PM

Severity: **Normal**

## NETA/NFPA70 B Severity Criteria:

Normal	0 to 1
Intermediate	1 to 4
Repair next time	4 to 15
Repair immediately	>15

## Text annotations

Floor	1
Location	Electrical Room
Equipment	gutter
Item	
Details	Y
Anomaly	Normal
Recommendation	No action

## Comments and Recommendations:

**No heat rise. Higher temperature is reflected from inspector's body**

**Knockouts - Missing Knockout seals electrical equipment has exposed energized access, person or object may suffer electrocution if in contact with opening in contactor box, Recommend by code all knockouts should be installed. Please ask your electrician/engineer to evaluate**

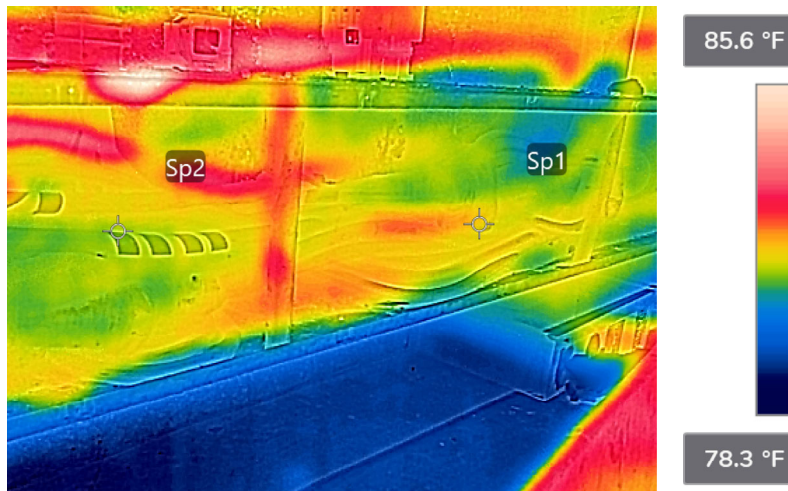

## Measurements

Sp1	81.9 °F
Sp2	81.4 °F
Sp1-Sp2	0.5 °F
Sp1-Reference temp.	81.9 °F
Emissivity	0.90
Reflected temp.	68.0 °F
Atmospheric temp.	79.0 °F

## Camera information

Camera model	FLIR E95
Lens	FOL10
Camera serial	78501807
Range max.	120.0 °F
Range min.	-20.0 °F
Created	3/24/2022 12:35:14 PM

Severity: **Normal**

## NETA/NFPA70 B Severity Criteria:

Normal	0 to 1
Intermediate	1 to 4
Repair next time	4 to 15
Repair immediately	>15

## Text annotations

Floor	1
Location	Electrical Room
Equipment	gutter
Details	Y
Anomaly	Normal
Recommendation	No action

## Comments and Recommendations:

**No heat rise. Higher temperature is reflected from inspector's body**

**Knockouts - Missing Knockout seals electrical equipment has exposed energized access, person or object may suffer electrocution if in contact with opening in contactor box, Recommend by code all knockouts should be installed. Please ask your electrician/engineer to evaluate**



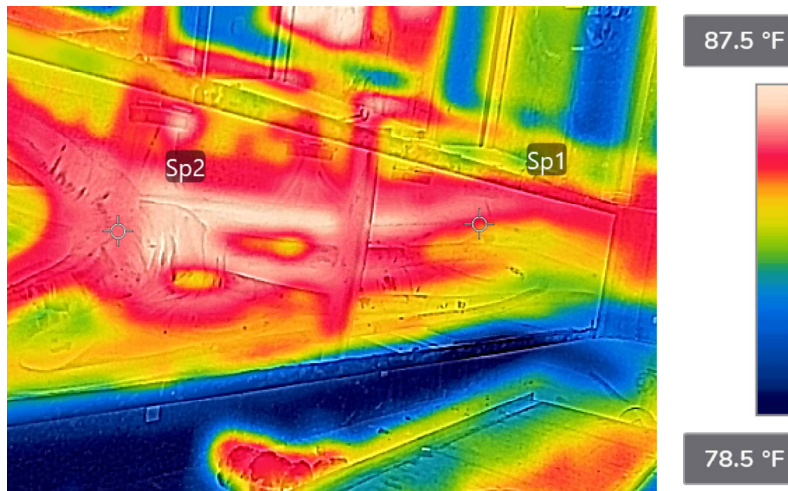

## Measurements

Sp1	85.2 °F
Sp2	86.1 °F
Sp1-Sp2	-0.9 °F
Sp1-Reference temp.	85.2 °F
Emissivity	0.90
Reflected temp.	68.0 °F
Atmospheric temp.	79.0 °F

## Camera information

Camera model	FLIR E95
Lens	FOL10
Camera serial	78501807
Range max.	120.0 °F
Range min.	-20.0 °F
Created	3/24/2022 12:47:49 PM

Severity: **Normal**

## NETA/NFPA70 B Severity Criteria:

Normal	0 to 1
Intermediate	1 to 4
Repair next time	4 to 15
Repair immediately	>15

## Text annotations

Floor	1
Location	Electrical Room
Equipment	gutter
Item	
Details	Y
Anomaly	Normal
Recommendation	No action

Comments and Recommendations:

**No heat rise. Higher temperature is reflected from inspector's body**

**Knockouts - Missing Knockout seals electrical equipment has exposed energized access, person or object may suffer electrocution if in contact with opening in contactor box, Recommend by code all knockouts should be installed. Please ask your electrician/engineer to evaluate**



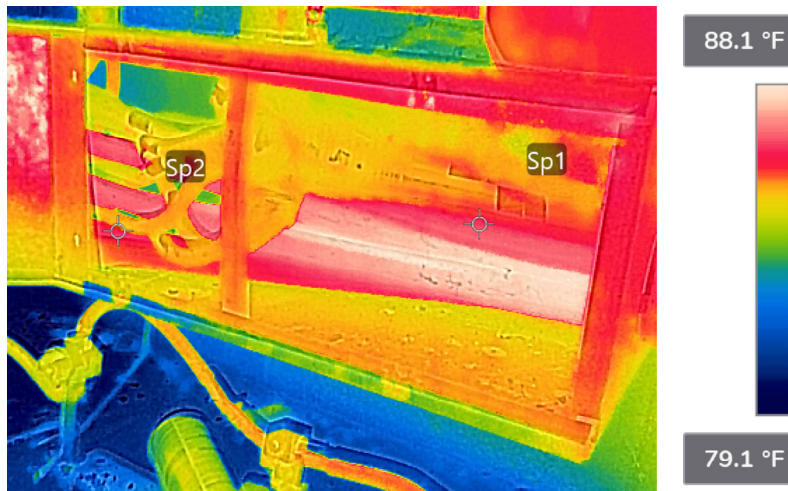

## Measurements

Sp1	86.5 °F
Sp2	86.2 °F
Sp1-Sp2	0.3 °F
Temp Rise over similar	
Sp1-Reference temp.	86.5 °F
Temp Rise over Ambient	
Emissivity	0.90
Reflected temp.	68.0 °F
Atmospheric temp.	79.0 °F

## Camera information

Camera model	FLIR E95
Lens	FOL10
Camera serial	78501807
Range max.	120.0 °F
Range min.	-20.0 °F
Created	3/24/2022 12:52:26 PM

Severity: **Normal**

## NETA/NFPA70 B Severity Criteria:

Normal	0 to 1
Intermediate	1 to 4
Repair next time	4 to 15
Repair immediately	>15

## Text annotations

Floor	1
Location	Electrical Room
Equipment	gutter
Item	
Details	Y
Anomaly	Normal
Recommendation	No action

Comments and Recommendations:

**No heat rise. Higher temperature is reflected from inspector's body**

**Knockouts - Missing Knockout seals electrical equipment has exposed energized access, person or object may suffer electrocution if in contact with opening in contactor box, Recommend by code all knockouts should be installed. Please ask your electrician/engineer to evaluate**

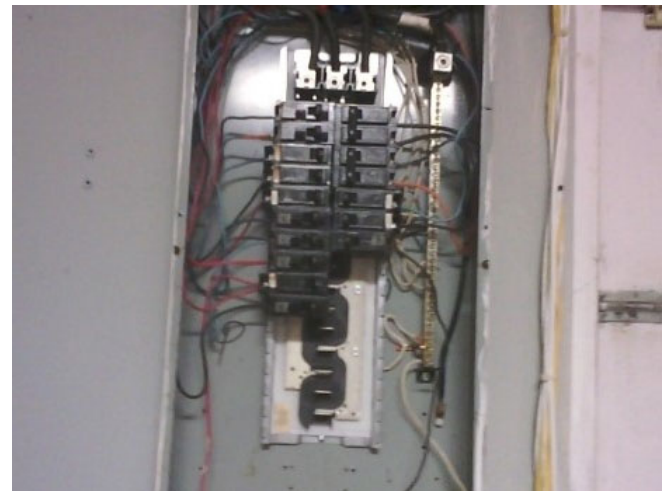
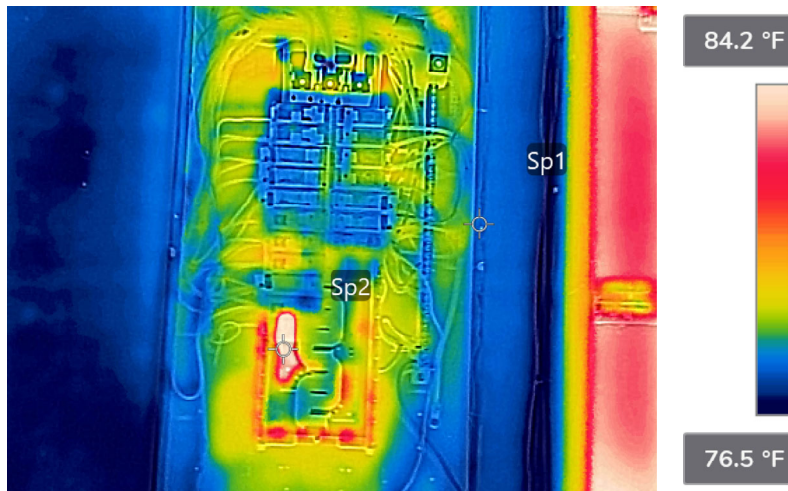

## Measurements

Sp1	77.7 °F
Sp2	85.3 °F
Sp1-Sp2	-7.6 °F
Sp1-Reference temp.	77.7 °F
Emissivity	0.90
Reflected temp.	68.0 °F
Atmospheric temp.	79.0 °F

## Camera information

Camera model	FLIR E95
Lens	FOL10
Camera serial	78501807
Range max.	120.0 °F
Range min.	-20.0 °F
Created	3/24/2022 1:01:35 PM

Severity: **Repair next time**

## NETA/NFPA70 B Severity Criteria:

Normal	0 to 1
Intermediate	1 to 4
Repair next time	4 to 15
Repair immediately	>15

## Text annotations

Floor	1
Location	11934
Equipment	Breaker panel
Details	Y
Anomaly	Priority
Recommendation	Doble tapping Breakers

Comments and Recommendations:

**Doble tapping Breakers, Recommend liscence electrician to repair**

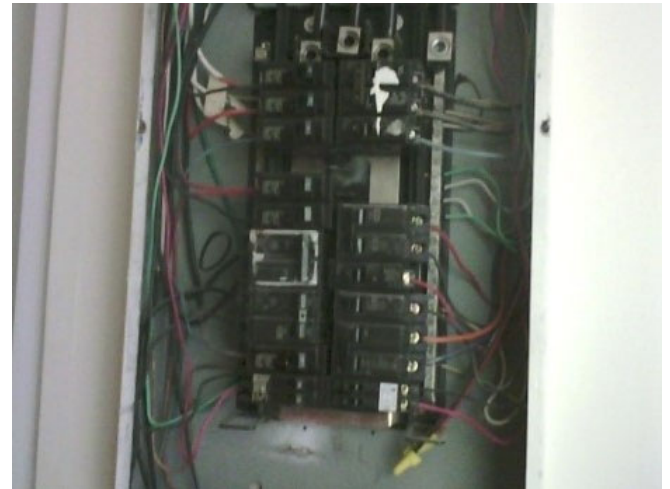
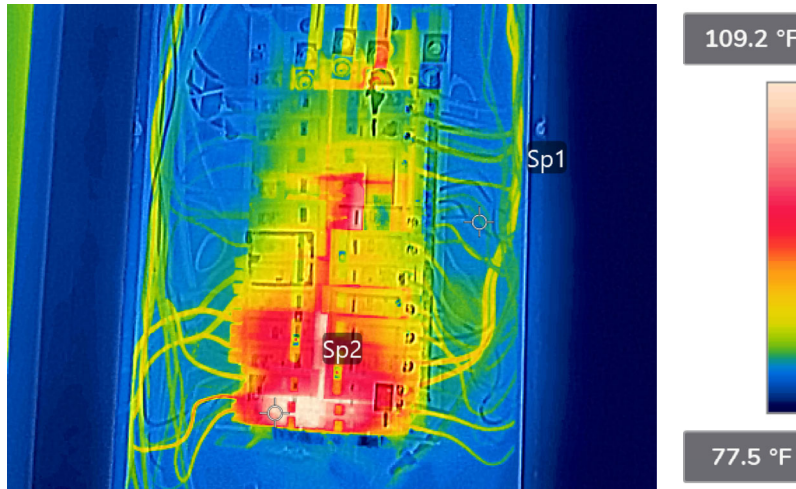

## Measurements

Sp1	82.6 °F
Sp2	105.6 °F
Sp1-Sp2	-23.0 °F
Sp1-Reference temp.	82.6 °F
Emissivity	0.90
Reflected temp.	68.0 °F
Atmospheric temp.	79.0 °F

## Camera information

Camera model	FLIR E95
Lens	FOL10
Camera serial	78501807
Range max.	120.0 °F
Range min.	-20.0 °F
Created	3/24/2022 1:06:13 PM

Severity: **Repair immediately**

## NETA/NFPA70 B Severity Criteria:

Normal	0 to 1
Intermediate	1 to 4
Repair next time	4 to 15
Repair immediately	>15

## Text annotations

Floor	1
Location	11936
Equipment	Breaker panel
Item	
Details	Y
Anomaly	Priority
Recommendation	Doble tapping Breaker Ground and missing breaker cover

Comments and Recommendations:

**Doble tapping Breaker Ground issues and missing breaker cover, Recommend licence electrician to repair**



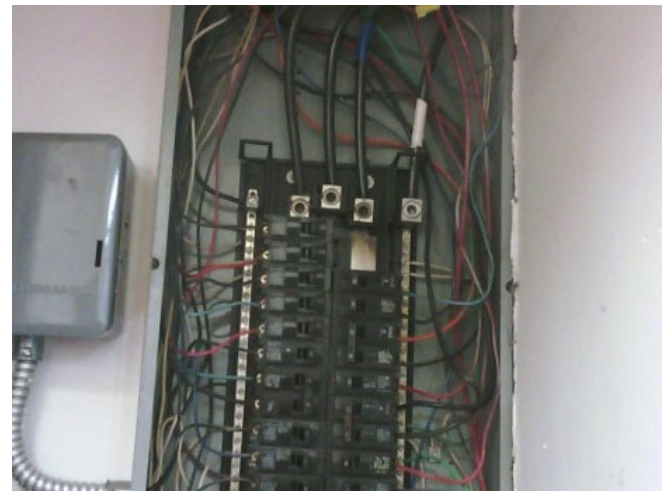
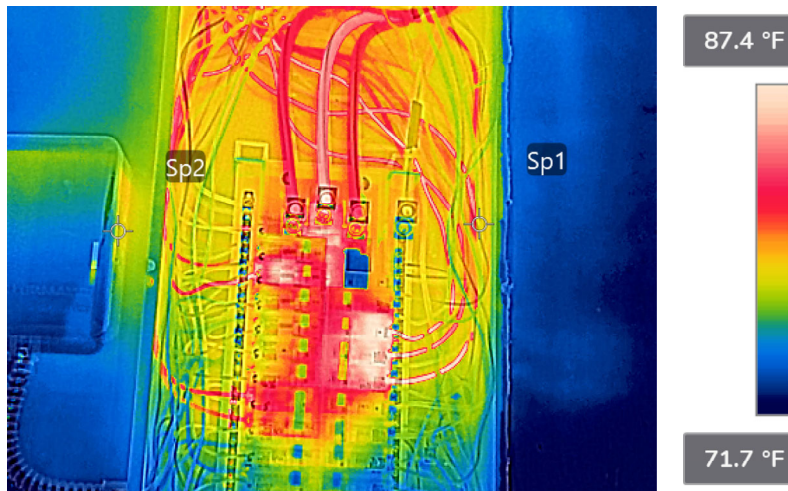

## Measurements

Sp1	78.1 °F
Sp2	78.0 °F
Sp1-Sp2	0.1 °F
Sp1-Reference temp.	78.1 °F
Emissivity	0.90
Reflected temp.	68.0 °F
Atmospheric temp.	79.0 °F

## Camera information

Camera model	FLIR E95
Lens	FOL10
Camera serial	78501807
Range max.	120.0 °F
Range min.	-20.0 °F
Created	3/24/2022 1:13:34 PM

Severity: **Normal**

## NETA/NFPA70 B Severity Criteria:

Normal	0 to 1
Intermediate	1 to 4
Repair next time	4 to 15
Repair immediately	>15

## Text annotations

Floor	1
Location	11942
Equipment	Breaker panel
Item	
Details	Y
Anomaly	Priority
Recommendation	Ground issues recommend contractor

Comments and Recommendations:

**Grounding Issues, Recommend installing proper grounding bars by a liscence electrician**



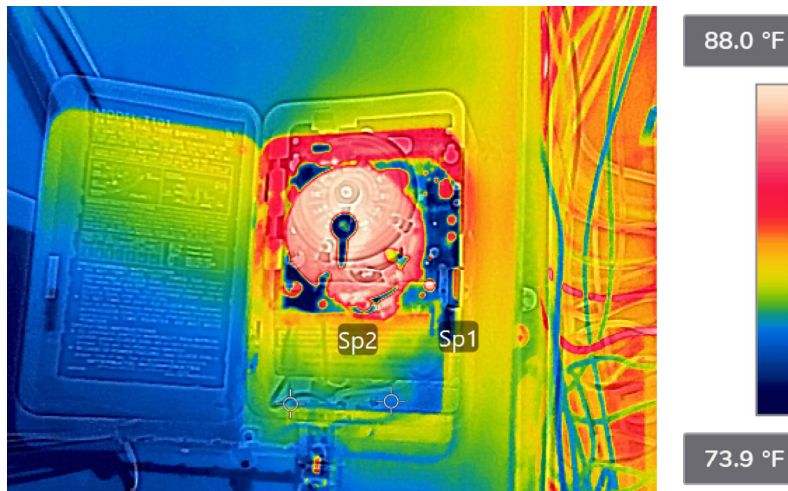

## Measurements

Sp1	77.5 °F
Sp2	77.9 °F
Sp1-Sp2	-0.4 °F
Sp1-Reference temp.	77.5 °F
Emissivity	0.90
Reflected temp.	68.0 °F
Atmospheric temp.	79.0 °F

## Camera information

Camera model	FLIR E95
Lens	FOL10
Camera serial	78501807
Range max.	120.0 °F
Range min.	-20.0 °F
Created	3/24/2022 1:15:16 PM

Severity: **Normal**

## NETA/NFPA70 B Severity Criteria:

Normal	0 to 1
Intermediate	1 to 4
Repair next time	4 to 15
Repair immediately	>15

## Text annotations

Floor	1
Location	11942
Equipment	timer
Item	
Details	Y
Anomaly	Normal
Recommendation	No action

Comments and Recommendations:

**No heat rise. Higher temperature is reflected from inspector's body**

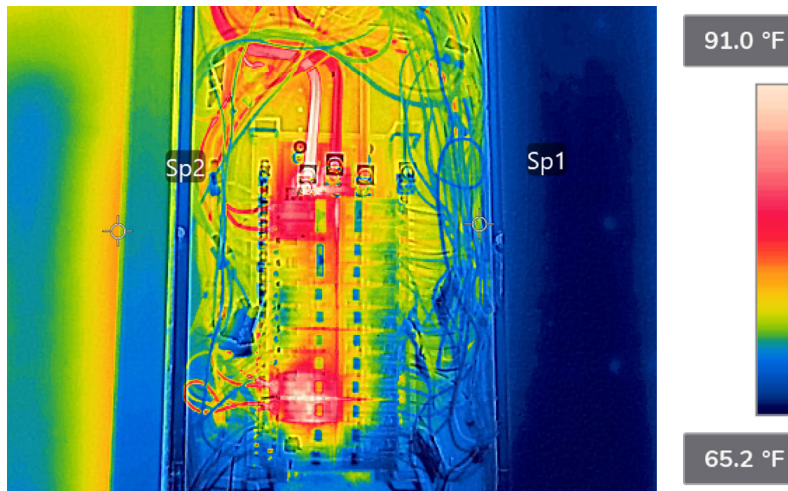

## Measurements

Sp1	71.9 °F
Sp2	75.8 °F
Sp1-Sp2	-3.8 °F
Sp1-Reference temp.	71.9 °F
Emissivity	0.90
Reflected temp.	68.0 °F
Atmospheric temp.	79.0 °F

## Camera information

Camera model	FLIR E95
Lens	FOL10
Camera serial	78501807
Range max.	120.0 °F
Range min.	-20.0 °F
Created	3/24/2022 1:20:52 PM

Severity: **Intermediate**

## NETA/NFPA70 B Severity Criteria:

Normal	0 to 1
Intermediate	1 to 4
Repair next time	4 to 15
Repair immediately	>15

## Text annotations

Floor	1
Location	11944
Equipment	Breaker panel
Item	
Details	Y
Anomaly	Priority
Recommendation	Doble tapping Breaker And grounding

Comments and Recommendations:

**Double tapping Breaker And grounding issues , Recommend lisencc electrician to repair**

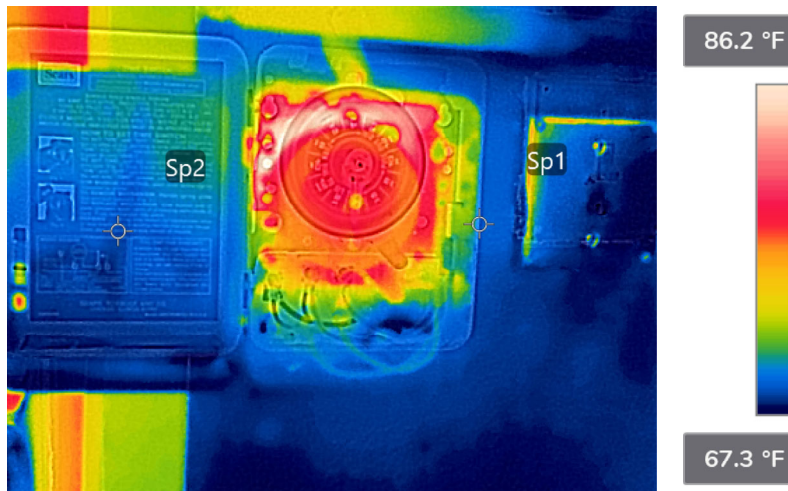

## Measurements

Sp1	69.3 °F
Sp2	68.7 °F
Sp1-Sp2	0.6 °F
Temp Rise over similar	
Sp1-Reference temp.	69.3 °F
Temp Rise over Ambient	
Emissivity	0.90
Reflected temp.	68.0 °F
Atmospheric temp.	79.0 °F

## Camera information

Camera model	FLIR E95
Lens	FOL10
Camera serial	78501807
Range max.	120.0 °F
Range min.	-20.0 °F
Created	3/24/2022 1:23:18 PM

Severity: **Normal**

## NETA/NFPA70 B Severity Criteria:

Normal	0 to 1
Intermediate	1 to 4
Repair next time	4 to 15
Repair immediately	>15

## Text annotations

Floor	1
Location	11944
Equipment	timer
Item	
Details	Y
Anomaly	Normal
Recommendation	No action

Comments and Recommendations:

**No heat rise. Higher temperature is reflected from inspector's body**



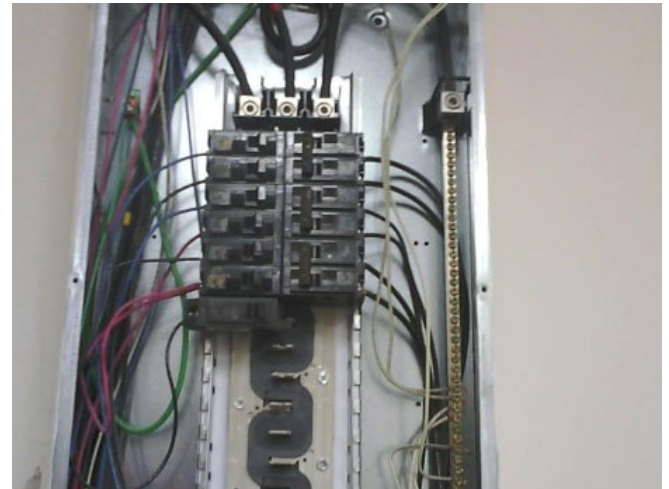
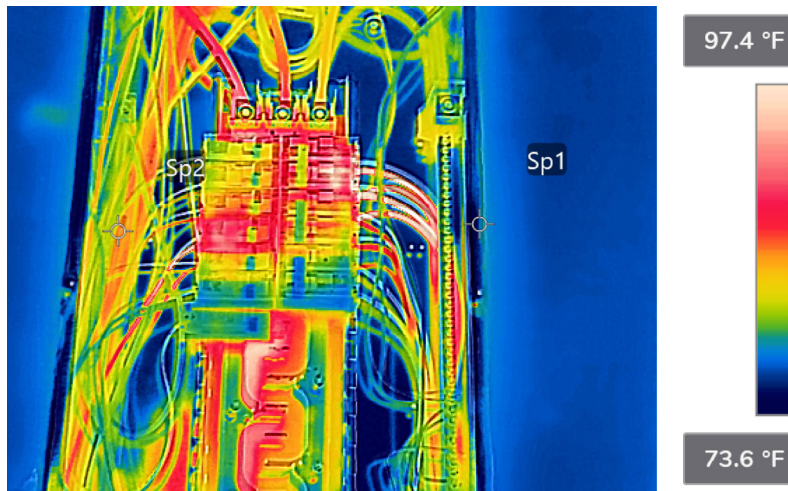

## Measurements

Sp1	78.2 °F
Sp2	85.8 °F
Temp Rise over similar	
Sp1-Sp2	-7.6 °F
Temp Rise over Ambient	
Sp1-Reference temp.	78.2 °F
Emissivity	0.90
Reflected temp.	68.0 °F
Atmospheric temp.	79.0 °F
Reference temp.	0.0 °F

## Camera information

Camera model	FLIR E95
Lens	FOL10
Camera serial	78501807
Range max.	120.0 °F
Range min.	-20.0 °F
Created	3/24/2022 1:26:53 PM

Severity: **Repair next time**

## NETA/NFPA70 B Severity Criteria:

Normal	0 to 1
Intermediate	1 to 4
Repair next time	4 to 15
Repair immediately	>15

## Text annotations

Floor	1
Location	11958
Equipment	Breaker panel
Item	
Details	Y
Anomaly	Priority
Recommendation	Double tapping grounding recommend contractor

Comments and Recommendations:

**Double tapping and grounding issues recommend electrical contractor**



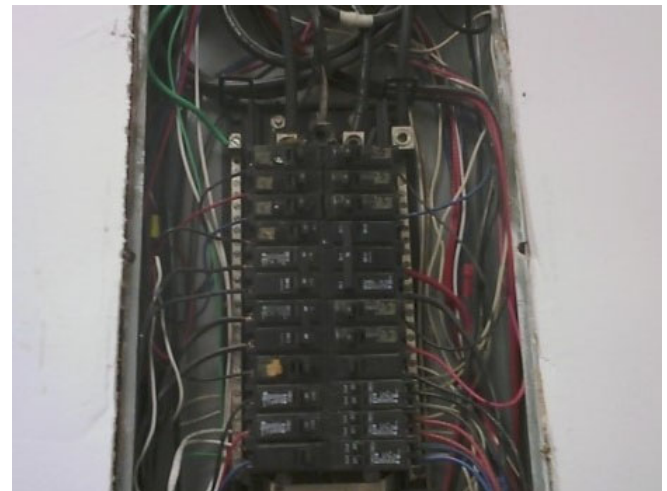
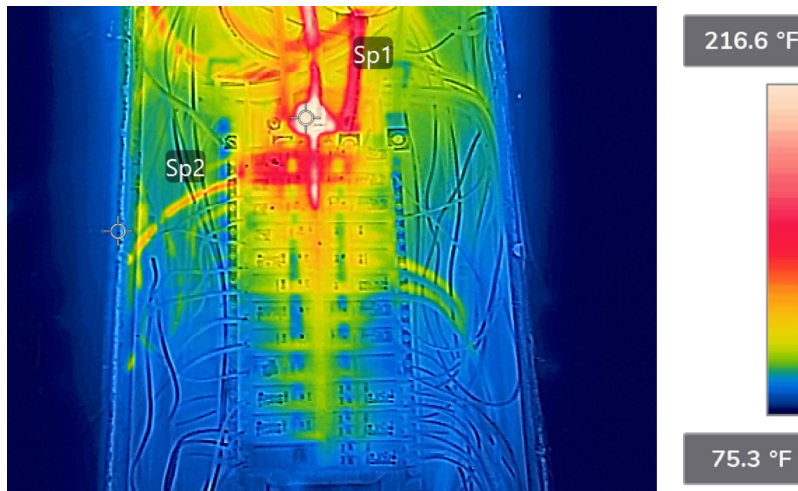

## Measurements

Sp1	>266.4 °F
Sp2	92.3 °F
Sp1-Sp2	*174.1 °F
Sp1-Reference temp.	*266.4 °F
Emissivity	0.90
Reflected temp.	68.0 °F
Atmospheric temp.	79.0 °F

## Camera information

Camera model	FLIR E95
Lens	FOL10
Camera serial	78501807
Range max.	120.0 °F
Range min.	-20.0 °F
Created	3/24/2022 1:34:34 PM

Severity: **Repair immediately**

## NETA/NFPA70 B Severity Criteria:

Normal	0 to 1
Intermediate	1 to 4
Repair next time	4 to 15
Repair immediately	>15

## Text annotations

Floor	1
Location	11960
Equipment	Breaker panel
Item	
Details	Y
Anomaly	Priority
Recommendation	Fire hazardous 1phase burnt

Comments and Recommendations:

**Fire hazardous 1 phase burnt, Recommend replacement of breaker panel and breakers**

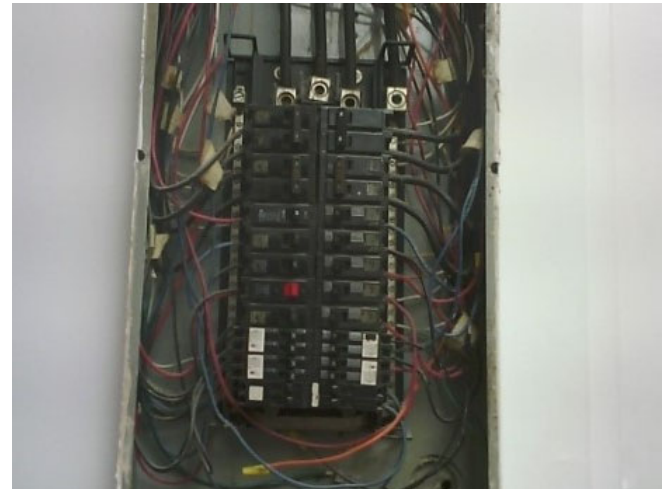
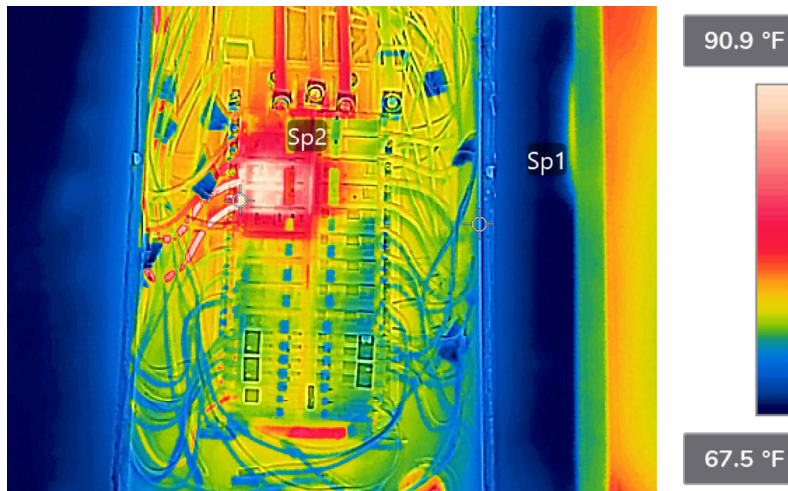

## Measurements

Sp1	71.6 °F
Sp2	94.6 °F
Sp1-Sp2	-23.0 °F
Sp1-Reference temp.	71.6 °F
Emissivity	0.90
Reflected temp.	68.0 °F
Atmospheric temp.	79.0 °F

## Camera information

Camera model	FLIR E95
Lens	FOL10
Camera serial	78501807
Range max.	120.0 °F
Range min.	-20.0 °F
Created	3/24/2022 1:51:20 PM

Severity: **Repair immediately**

## NETA/NFPA70 B Severity Criteria:

Normal	0 to 1
Intermediate	1 to 4
Repair next time	4 to 15
Repair immediately	>15

## Text annotations

Floor	1
Location	11930
Equipment	Breaker panel 1
Item	
Details	Y
Anomaly	Priority
Recommendation	Doble tapping Breaker And grounding

Comments and Recommendations:

**Doble tapping Breaker And grounding issues , Recommend electrical contractor**

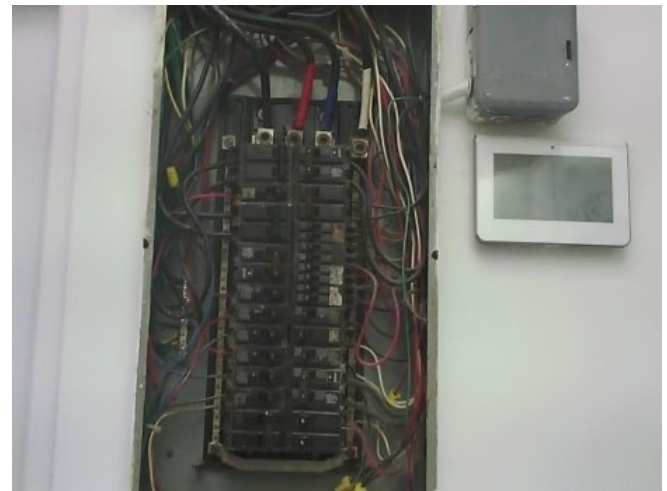
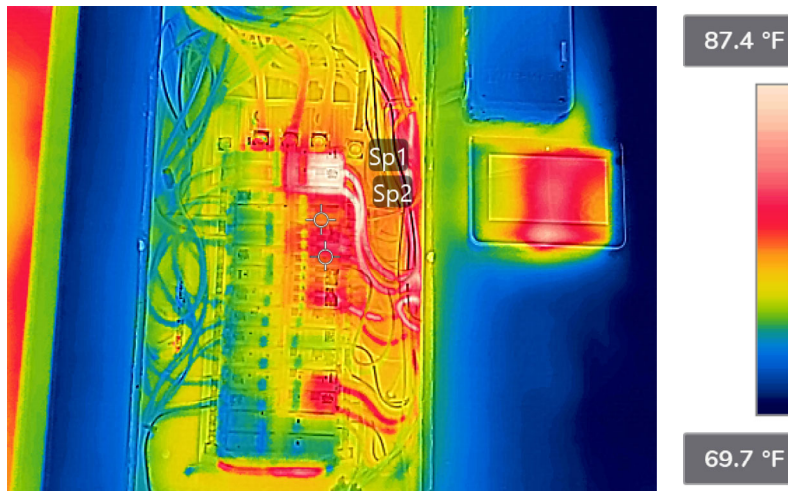

## Measurements

Sp1	78.8 °F
Sp2	79.6 °F
Sp1-Sp2	-0.8 °F
Sp1-Reference temp.	78.8 °F
Emissivity	0.90
Reflected temp.	68.0 °F
Atmospheric temp.	79.0 °F

## Camera information

Camera model	FLIR E95
Lens	FOL10
Camera serial	78501807
Range max.	120.0 °F
Range min.	-20.0 °F
Created	3/24/2022 1:55:48 PM

Severity: **Normal**

## NETA/NFPA70 B Severity Criteria:

Normal	0 to 1
Intermediate	1 to 4
Repair next time	4 to 15
Repair immediately	>15

## Text annotations

Floor	1
Location	11930
Equipment	Breaker panel 2
Item	
Details	Y
Anomaly	Normal
Recommendation	No action

Comments and Recommendations:

**No heat rise. Higher temperature is reflected from inspector's body**

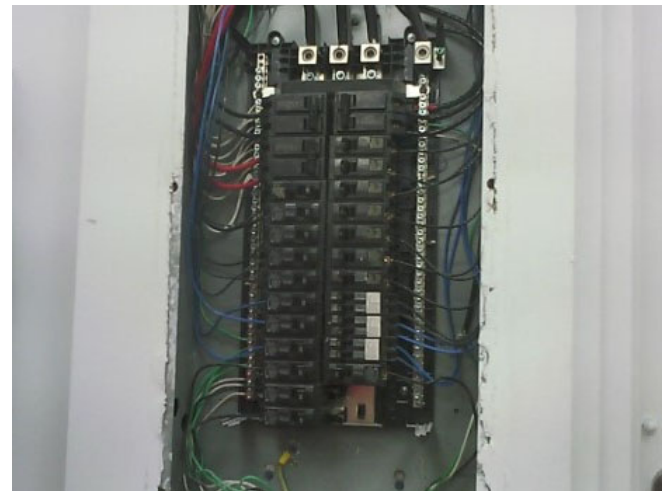

## Measurements

Sp1	75.2 °F
Sp2	70.1 °F
Sp1-Sp2	5.1 °F
Sp1-Reference temp.	75.2 °F
Emissivity	0.90
Reflected temp.	68.0 °F
Atmospheric temp.	79.0 °F

## Camera information

Camera model	FLIR E95
Lens	FOL10
Camera serial	78501807
Range max.	120.0 °F
Range min.	-20.0 °F
Created	3/24/2022 1:59:08 PM

Severity: **Repair next time**

## NETA/NFPA70 B Severity Criteria:

Normal	0 to 1
Intermediate	1 to 4
Repair next time	4 to 15
Repair immediately	>15

## Text annotations

Floor	1
Location	11930
Equipment	Breaker panel 3
Item	
Details	Y
Anomaly	Priority
Recommendation	Grounding issues

Comments and Recommendations:

**Grounding Issues, Recommend installing proper grounding bars by a liscence electrician**



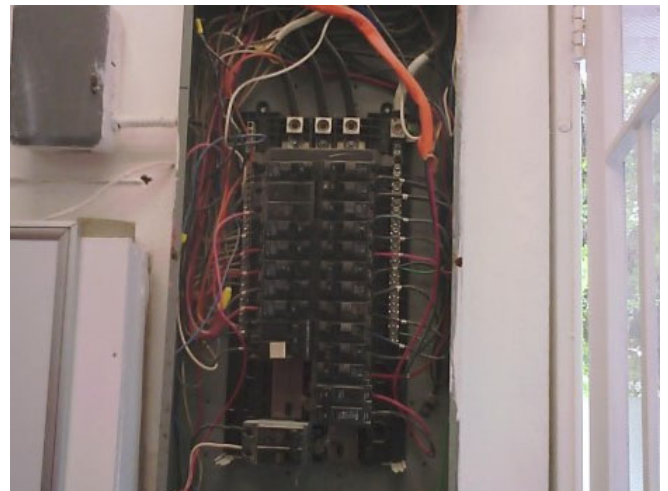
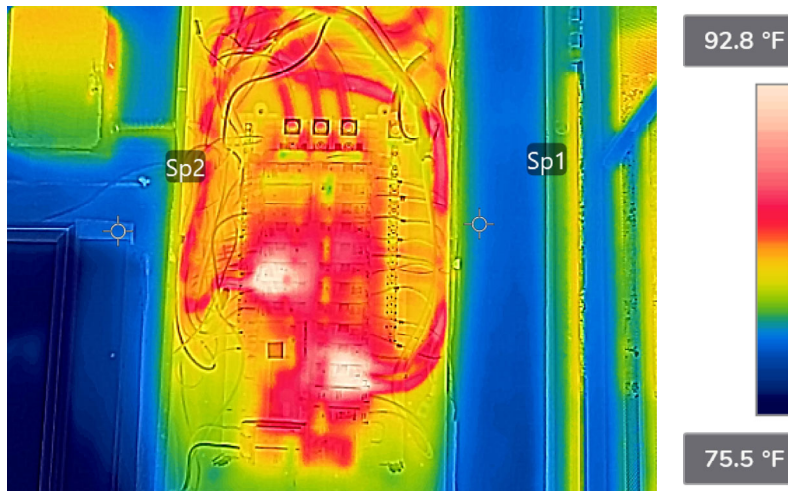

## Measurements

Sp1	79.9 °F
Sp2	79.3 °F
Sp1-Sp2	0.5 °F
Sp1-Reference temp.	79.9 °F
Emissivity	0.90
Reflected temp.	68.0 °F
Atmospheric temp.	79.0 °F

## Camera information

Camera model	FLIR E95
Lens	FOL10
Camera serial	78501807
Range max.	120.0 °F
Range min.	-20.0 °F
Created	3/24/2022 2:05:15 PM

Severity: **Normal**

## NETA/NFPA70 B Severity Criteria:

Normal	0 to 1
Intermediate	1 to 4
Repair next time	4 to 15
Repair immediately	>15

## Text annotations

Floor	1
Location	11924
Equipment	Breaker panel
Item	
Details	Y
Anomaly	Priority
Recommendation	Grounding issues Romex connector missing

Comments and Recommendations:

**Grounding Issues Romex connector missing, Recommend installing proper grounding bars by a licence electrician and connectors**

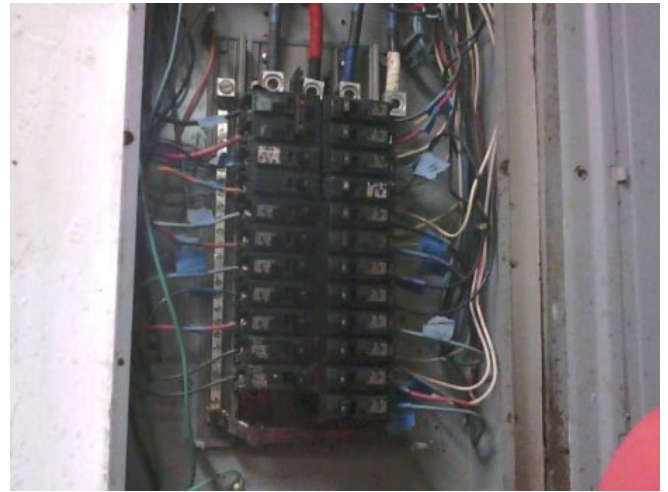
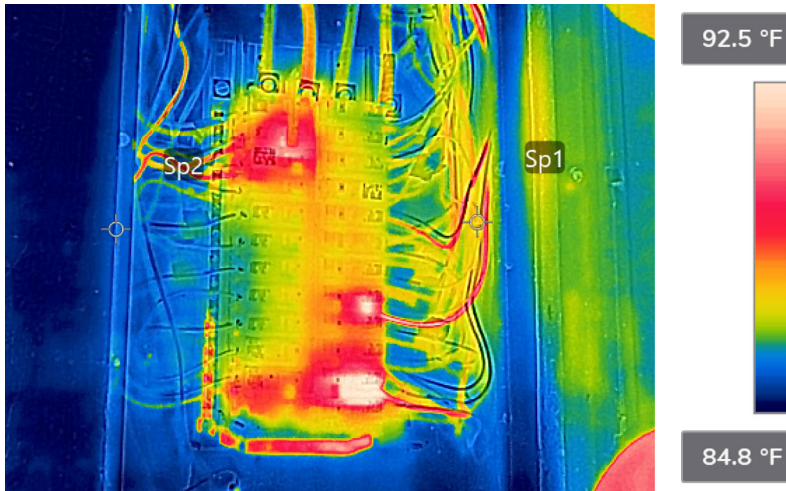

## Measurements

Sp1	87.7 °F
Sp2	85.7 °F
Temp Rise over similar	
Sp1-Sp2	1.9 °F
Temp Rise over Ambient	
Sp1-Reference temp.	87.7 °F
Emissivity	0.90
Reflected temp.	68.0 °F
Atmospheric temp.	79.0 °F
Reference temp.	0.0 °F

## Camera information

Camera model	FLIR E95
Lens	FOL10
Camera serial	78501807
Range max.	120.0 °F
Range min.	-20.0 °F
Created	3/24/2022 2:12:54 PM

Severity: **Intermediate**

## NETA/NFPA70 B Severity Criteria:

Normal	0 to 1
Intermediate	1 to 4
Repair next time	4 to 15
Repair immediately	>15

## Text annotations

Floor	1
Location	11920
Equipment	Breaker panel 1
Item	
Details	Y
Anomaly	Priority
Recommendation	Grounding issues

Comments and Recommendations:

**Grounding issues, Recommend electrical contractor installing properly ground bar**

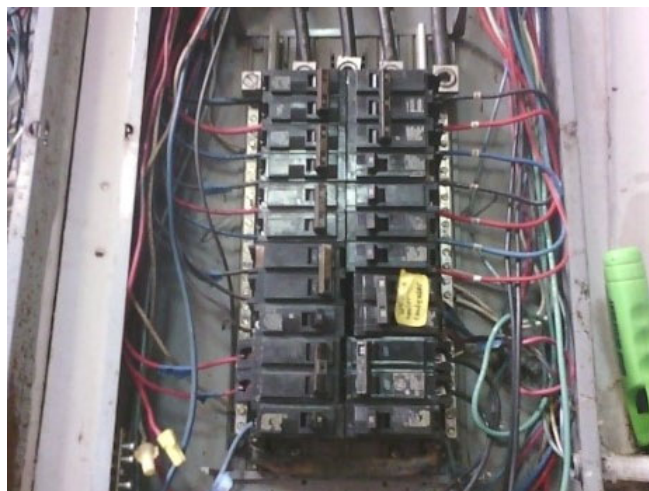

## Measurements

Sp1	97.0 °F
Sp2	96.3 °F
Sp1-Sp2	0.8 °F
Sp1-Reference temp.	97.0 °F
Emissivity	0.90
Reflected temp.	68.0 °F
Atmospheric temp.	79.0 °F

## Camera information

Camera model	FLIR E95
Lens	FOL10
Camera serial	78501807
Range max.	120.0 °F
Range min.	-20.0 °F
Created	3/24/2022 2:14:29 PM

Severity: **Normal**

## NETA/NFPA70 B Severity Criteria:

Normal	0 to 1
Intermediate	1 to 4
Repair next time	4 to 15
Repair immediately	>15

## Text annotations

Floor	1
Location	11920
Equipment	Breaker panel 2
Details	Y
Anomaly	Normal
Recommendation	No action

Comments and Recommendations:

**No heat rise. Higher temperature is reflected from inspector's body**



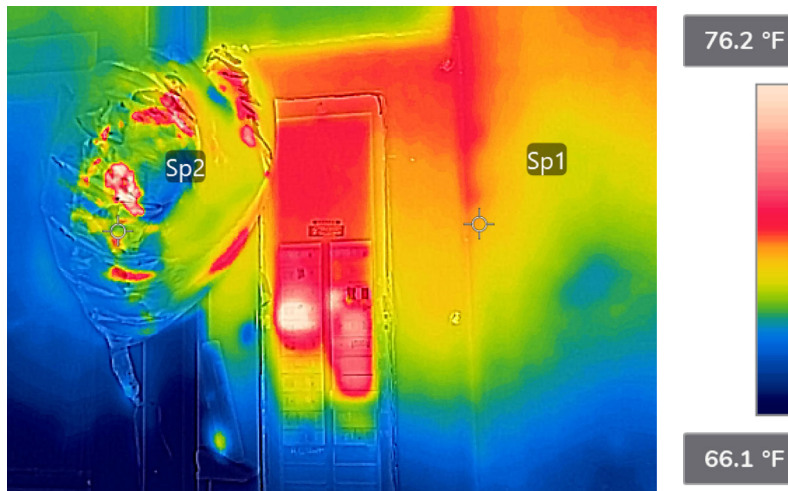

## Measurements

Sp1	71.0 °F
Sp2	69.7 °F
Sp1-Sp2	1.3 °F
Sp1-Reference temp.	71.0 °F
Emissivity	0.90
Reflected temp.	68.0 °F
Atmospheric temp.	79.0 °F
Reference temp.	0.0 °F

## Camera information

Camera model	FLIR E95
Lens	FOL10
Camera serial	78501807
Range max.	120.0 °F
Range min.	-20.0 °F
Created	3/24/2022 2:03:12 PM

Severity: **Intermediate**

## NETA/NFPA70 B Severity Criteria:

Normal	0 to 1
Intermediate	1 to 4
Repair next time	4 to 15
Repair immediately	>15

## Text annotations

Floor	1
Location	11929
Equipment	Breaker panel 3
Details	NI
Anomaly	Priority
Recommendation	Panel not available for open

Comments and Recommendations:

**No access to panel wall blocking, Recommend contractor to evaluate for proper access**